

**TECHNICAL MANUAL**

**ORGANIZATIONAL, DIRECT AND GENERAL SUPPORT MAINTENANCE**

**REPAIR PARTS AND SPECIAL TOOLS LISTS**

**(INCLUDES DEPOT MAINTENANCE REPAIR PARTS)**

**BATH UNIT, PORTABLE, 8 SHOWER HEAD, M1958**

**(ORR & SEMBOWER MODEL 8SH-1, ARMY MODEL SPE35)**

**FSN 4510-679-6493**

**(YORK-SHIPLEY MODEL 8-SH-60, ARMY MODEL SPE35A)**

**FSN 4510-806-9555**

**(YORK-SHIPLEY MODEL 8-SH-62, ARMY MODEL SPE41)**

**FSN 4510-856-8610**

**(YORK-SHIPLEY MODEL 8-SH-63, ARMY MODEL SPE44)**

**FSN 4510-994-9955**

**(YORK-SHIPLEY MODEL YS49279)**

**FSN 4510-168-1930**

**(YORK-SHIPLEY MODEL 8-SH-70YS, ARMY SPE45)**

**FSN 4510-418-4774**

---

**HEADQUARTERS, DEPARTMENT OF THE ARMY**

**JANUARY 1972**

**This reprint includes all changes in effect at the time of publication; changes 1 through 4.**

Changes in Force: C1, C2, C3 and C4

Change }  
No. 4 }

HEADQUARTERS  
DEPARTMENT OF THE ARMY  
WASHINGTON, D.C., 28 May 1982

**ORGANIZATIONAL, DIRECT AND GENERAL SUPPORT  
MAINTENANCE REPAIR PARTS AND SPECIAL TOOLS LISTS  
(INCLUDING DEPOT MAINTENANCE REPAIR PARTS)**

**BATH UNIT, PORTABLE, 8-SHOWER HEAD, M1958  
(ORR & SEMBOWER MODEL 8-SH-1, ARMY MODEL SPE-35)  
NSN 4510-00-679-6493  
(YORK-SHIPLEY MODEL 8-SH-60, ARMY MODEL SPE-35A)  
NSN 4510-00-806-9555  
(YORK-SHIPLEY MODEL 8-SH-62, ARMY MODEL SPE-41)  
NSN 4510-00-856-8610  
(YORK-SHIPLEY MODEL 8-SH-63, ARMY MODEL SPE-44)  
NSN 4510-994-9955  
(YORK-SHIPLEY MODEL YS49279)  
NSN 4510-00-168-1930  
(YORK-SHIPLEY MODEL 8-SH-70-YS, ARMY MODEL SPE-45)  
NSN 4510-00-418-4774  
(YORK-SHIPLEY MODEL YS74)  
NSN 4510-01-003-0350  
(YORK-SHIPLEY MODEL YS-8-SH-76)  
NSN 4510-01-032-3957  
(ORR & SEMBOWER MODEL 8-SH-1LP)  
NSN 4510-01-027-2123  
(YORK-SHIPLEY MODEL 8-SH-60LP)  
NSN 4510-01-016-5914  
(YORK-SHIPLEY MODEL 8-SH-62LP)  
NSN 4510-01-021-7421  
(YORK-SHIPLEY MODEL 8-SH-63LP)  
NSN 4510-01-016-3332  
(YORK-SHIPLEY MODEL YS49279LP)  
NSN 4510-01-016-5915  
(YORK-SHIPLEY MODEL 8-SH-70YSLP)  
NSN 4510-01-022-6920  
(YORK-SHIPLEY MODEL YS-74LP)  
NSN 4510-01-074-5177  
(YORK-SHIPLEY MODEL 8-SH-76LP)  
NSN 4510-01-080-2402**

TM 10-4510-201-24P, 17 January 1972, is changed as follows:

The title is changed to read as shown above.

**NOTE**

*Throughout the manual where the words "National Stock Number" (FSN) appears, change to read "National Stock Number" (NSN).*

By Order of the Secretary of the Army:

Official:

**E. C. MEYER**  
*General, United States Army*  
*Chief of Staff*

**ROBERT M. JOYCE**  
*Brigadier General United States Army*  
*The Adjutant General*

**DISTRIBUTION:**

To be distributed in accordance with DA Form 12-25A, Organizational maintenance requirements for shower and bath.

Changes In force: C1, C2, and C3

CHANGE }  
NO. 3 }

HEADQUARTERS  
DEPARTMENT OF THE ARMY  
Washington. DC. 28 June 1976

Organizational, Direct Support, and General Support  
Maintenance Repair Parts and Special Tools Lists  
(Including Depot Maintenance Repair Parts and Special Tools)

BATH UNIT, PORTABLE, 8 SHOWER HEAD, M1958  
(ORR & SEMBOWER MODEL 8SH-1, ARMY MODEL SPE35)  
NSN 4510-00-679-6493  
(YORK-SHIPLEY MODEL 8-SH-60, ARMY MODEL SPE35A)  
NSN 4510-00-806-9555  
(YORK-SHIPLEY MODEL 8-SH-62 ARMY MODEL SPE41)  
NSN 4510-00-856-8610  
(YORK-SHIPLEY MODEL 8-SH-63, ARMY MODEL SPE44)  
NSN 4510-00-994-9955  
(YORK-SHIPLEY MODEL YS49279)  
NSN 4510-00-168-1930  
(YORK-SHIPLEY MODEL 8-SH-70YS, ARMY MODEL SPE45)  
NSN 4510-00-418-4774  
(YORK-SHIPLEY MODEL YS74)  
NSN 4510-01-003-0350

Current as of 21 January 1976

TM 10-4510-201-24P, 17 January 1972, is changed as follows:

The title is changed to read as shown above.

Page 16, line item 22, column 2. Change FSN to read NSN "6105-01-014-7565."

By Order of the Secretary of the Army:

Official:

**FRED C. WEYAND**  
*General, United States Army*  
*Chief of Staff*

**PAUL T. SMITH**  
*Major General, United States Army*  
*The Adjutant General*

**DISTRIBUTION:**

To be distributed in accordance with DA form 12-25A (qty rqr block No. 170), organizational maintenance requirements for shower and bath.

Changes in Force: C1 and C2

CHANGE }  
No. 2 }

HEADQUARTERS  
DEPARTMENT OF THE ARMY  
WASHINGTON, D.C., 20 September 1974

**Organizational, Direct and General Support  
Maintenance Repair Parts and Special Tools List  
(Including Depot Maintenance Repair Parts)**

**BATH UNIT, PORTABLE, 8 SHOWER HEAD, M-1958  
(ORR & SEMBOWER MODEL 8-SH-1, ARMY MODEL SPE-35)  
FSN 4510-679-6493  
(YORK-SHIPLEY MODEL 8-SH-60, ARMY MODEL SPE-35A)  
FSN 4510-806-9555  
(YORK-SHIPLEY MODEL 8-SH-62, ARMY MODEL SPE-41)  
FSN 4510-856-8610  
(YORK-SHIPLEY MODEL 8-SH-63, ARMY MODEL SPE-44)  
FSN 4510-994-9955  
(YORK-SHIPLEY MODEL YS49279)  
FSN 4510-168-1930  
(YORK-SHIPLEY MODEL 8-SH-70YS, ARMY MODEL SPE-45)  
FSN 4510-418-4774  
Current as of 10 July 1974**

TM 10-4510-201-24P, 17 January 1972, is changed as follows:

*Page 16.* In line item 3, add column 2 to read "47-30-704-3953".

In line item 22, change column 3 to read "MOTOR: Water heater and fuel pump, 5K36FG288 (88422), Issue until stock exhausted, then requisition, MOTOR, ELECTRICAL: Water heater and fuel pump, Part No. GE5K36FG 504U (88422) with Thermal Protector, Part No. 112A501W-DP18 (88422)".

*Page 17.* In line item 8, change Part No. in column 3 to read "J3BA-178P (58417)".

*Page 34.* In line item 17, add "4730-704-3953" to column 2.

*Page 35.* In line item 15, change column 3 to read "MOTOR: Water heater and fuel pump, 5K36FG 258 (88422), Issue until stock exhausted, then requisition, MOTOR, ELECTRICAL: Water heater and fuel pump, Part No. GE5K36FG504U (88442), with thermal protector, Part No. 112A501W-DP18 (88442)".

*Page 36.* In line item 1, change Part No. to read "J3BA-178P (58417)".

In line item 3, add "5330-375-1690" to column 2.

In line item 4, add "4940-678-1238" to column 2.

All changes, additions, and/or deletions of National Stock Numbers or manufacturer's part numbers will be appropriately reflected in the parts listing and index of the manual.

By Order of the Secretary of the Army:

Official:

**FRED C. WEYAND**  
*General, United States Army*  
*Vice Chief of Staff*

**VERNE L. BOWERS**  
*Major General, United States Army*  
*The Adjutant General*

Distribution:

To be distributed in accordance with DA Form 12-25A, (qty rqr block no. 170) Organizational maintenance requirements for Shower and Bath.

CHANGE }  
No. 1 }

HEADQUARTERS  
DEPARTMENT OF THE ARMY  
WASHINGTON, D.C., 11 February 1974

**Organizational, Direct and General Support  
Maintenance Repair Parts and Special Tools Lists  
(Including Depot Maintenance Repair Parts)**

**BATH UNIT, PORTABLE, 8 SHOWER HEAD, M1958  
(ORR & SEMBOWER MODEL 8-SH-1, ARMY MODEL SPE-35)  
FSN 4510-679-6493  
(YORK-SHIPLEY MODEL 8-SH-60, ARMY MODEL SPE-35A)  
FSN 4510-856-9555  
(YORK-SHIPLEY MODEL 8-SH-62, ARMY MODEL SPE41)  
FSN 4510-856-8610  
(YORK-SHIPLEY MODEL 8-SH-63, ARMY MODEL SPE-44)  
FSN 4510-994-9955  
(YORK-SHIPLEY MODEL YS49279)  
FSN 4510-168-1930  
(YORK-SHIPLEY MODEL 8-SH-70YS, ARMY MODEL SPE-45)  
FSN 4510-418-4774**

TM 10-4510-201-24P, 17 January 1972 is changed as follows:

*Page i.* In line 17, change "Currect" to "Correct".

*Page vi.* Paragraph 7 is superseded as follows:

**7. Reporting of Equipment Publication Improvements**

The reporting of errors, omissions, and recommendations for improving this publication by the individual user is encouraged. Reports should be submitted on DA Form 2028 (Recommended Changes to Publications) and forwarded direct to Commander US Army Troop Support Command Attn AMSTS-MPP St. Louis, MO 63120.

*Page 3, Group 02.* In column 3, line 3, add the following after "48-2 (18163) ": Issue until sock is exhausted; then order nozzle 6-1-745-3-20. Add line 3A below line 3 as follows:

Column 1, "PO"; Column 2, "4510-164-3373"; Column 3, "NOZZLE, SHOWER HEAD" W/ADAPTER, 6-1-745-3-20 (81337) "; Column 4, "EA"; Column 5, "8"; Columns 6 (a), (b), (c), (d), "1, 1, 1, 1"; Column 7 (a), "6"; Column 7 (b), "2A".

*Page 17.* In column 3, line 8, change "J3CA1783" to "J3BA-178P".

Add line 8A below line 8 as follows Column 1, "PO"; Column 2, "4530-375-1690"; Column 3, "GASKET,

110441 (58417) (Component of Repair Kit, FSN 4530-707-4855)"; Column 4, "EA" Column 5, "1"; Column 6 (a), (b), (c), (d), "\*\*\*"; Column 7(a), "18"; Column 7 (b), "2". Add line 8B below line 8A follows: Column 1, "PO"; Column 2, "4940-678-1238"; Column 3, "STRAINER, 111302 (58417) (Component of Repair Kit, FSN 4530-707-4855) "; Column 4, "EA"; Column 5, "1"; Column 6 (a), (b), (a), (d), "\*\*\*"; Column 7(a), "18"; Column 7(b), "T".

*Page 21, Group 02.* Add line 3A, below line 3, as follows: Column 1, "PO"; Column 2, "4510-164-3373"; Column 3, "NOZZLE, SHOWER HEAD: W/ADAPTER, 6-1-745-3-20 (81337) "; Column 4, "EA"; Column 5, "8"; Columns 6, 7, 8, 9 "\*\*\*"; Column 10(a), "6". Column 10(b), "2A."

*Page 36.* In column 3, line 1, change "J3CA1783" to "J3BA-178P". In column 1, line 3, change "X1" to "PO". In column 2, line 3, add "4530-375-1690." In column 1, line 4, change "X1" to "PO". In column 2, line 4, add "4940-678-1238". In column 3, line 4, change "121232" to "111302."

*Page 37.* In column 1, line 2, change "X2F" to "X1". In column 3, line 2, add (Component of Repair Kit, FSN 4530-707-4855)".

*Page 44.* Figure 6 is superseded as follows:



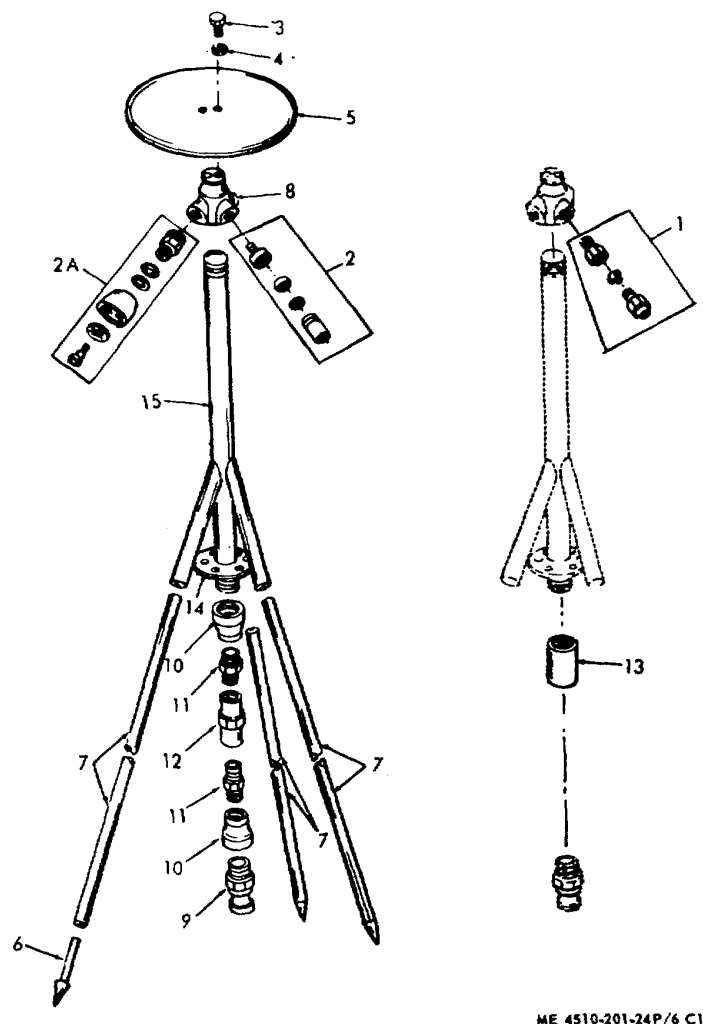

Figure 6. Shower Stand.

All changes, additions and/or deletions of National Stock Numbers or Manufacturer's pat numbers will be

appropriately reflected in the parts listing and index of the manual.

By Order of the Secretary of the Army:

**CREIGHTON W. ABRAMS**  
*General United States Army*  
*Chief of Staff*

Official:

**VERNE L. BOWERS**  
*Major General United States Army*  
*The Adjutant General*

Distribution:  
To be distributed in accordance with DA Form 12-25A (qty rqr block No. 170), Organizational maintenance requirements for Shower and Bath Equipment.

**ORGANIZATIONAL, DIRECT AND GENERAL SUPPORT  
 MAINTENANCE REPAIR PARTS AND SPECIAL TOOLS LISTS  
 (INCLUDING DEPOT MAINTENANCE REPAIR PARTS)**

- BATH UNIT, PORTABLE, 8-SHOWER HEAD, M1958  
 (ORR & SEMBOWER MODEL 8-SH-1, ARMY MODEL SPE-35)  
 NSN 4510-00-679-6493
- (YORK-SHIPLEY MODEL 8-SH-60, ARMY MODEL SPE-35A)  
 NSN 4510-00-806-9555
- (YORK-SHIPLEY MODEL 8-SH-62, ARMY MODEL SPE-41)  
 NSN 4510-00-856-8610
- (YORK-SHIPLEY MODEL 8-SH-63, ARMY MODEL SPE-44)  
 NSN 4510-994-9955
- (YORK-SHIPLEY MODEL YS49279)  
 NSN 4510-00-168-1930
- (YORK-SHIPLEY MODEL 8-SH-70-YS, ARMY MODEL SPE-45)  
 NSN 4510-00-418-4774
- (YORK-SHIPLEY MODEL YS74)  
 NSN 4510-01-003-0350
- (YORK-SHIPLEY MODEL YS-8-SH-76)  
 NSN 4510-01-032-3957
- (ORR & SEMBOWER MODEL 8-SH-1LP)  
 NSN 4510-01-027-2123
- (YORK-SHIPLEY MODEL 8-SH-60LP)  
 NSN 4510-01-016-5914
- (YORK-SHIPLEY MODEL 8-SH-62LP)  
 NSN 4510-01-021-7421
- (YORK-SHIPLEY MODEL 8-SH-63LP)  
 NSN 4510-01-016-3332
- (YORK-SHIPLEY MODEL YS49279LP)  
 NSN 4510-01-016-5915
- (YORK-SHIPLEY MODEL 8-SH-70YSLP)  
 NSN 4510-01-022-6920
- (YORK-SHIPLEY MODEL YS-74LP)  
 NSN 4510-01-074-5177
- (YORK-SHIPLEY MODEL 8-SH-76LP)  
 NSN 4510-01-080-2402

Listing

		Illus Page	Figure
Section	I. INTRODUCTION .....	iii	
	II. REPAIR PARTS FOR ORGANIZATIONAL MAINTENANCE .....	1	
Group	01. Power Supply and Water Supply .....	1	
	Generator receptacle and cables .....		01
	Suction strainer.....		02
	Suction hose.....		03
	Pump discharge hose and coupling.....		04
	Base board and burner exhaust pipe .....		05
Group	02. Shower Stand and Water Pump.....	3	
	Shower stand .....		06
	Pump assembly and control panel.....		07

\*This manual supersedes TM 10-4510-201-25P, 9 May 1967, including all changes.

	Listing Page	Illus Figure
		08
		09
03.	7	
		10
		11
		12
		13
		14
		15
		16
		17
		18
04.	17	
Section III.	SPECIAL TOOLS, TEST AND SUPPORT EQUIPMENT FOR ORGANIZATIONAL MAINTENANCE (Not Applicable)	
Section IV.	REPAIR PARTS FOR DS AND GS MAINTENANCE (Includes Depot Maintenance Repair Parts)..... 19	
Group 01.	19	
		01
		02
		03
		04
		05
Group 02.	21	
		06
		07
		08
		09
03.	26	
		10
		11
		12
		13
		14
		15
		16
		17
		18
04.	38	
Section V.	SPECIAL TOOLS, TEST AND SUPPORT EQUIPMENT FOR DS AND GS MAINTENANCE (Not Applicable)	
Section VI.	NATIONAL STOCK NUMBER AND MANUFACTURER'S PART NUMBER INDEX..... 57	

**SECTION I  
INTRODUCTION**

---

**1. Scope**

a. This manual lists repair parts required, for the performance of organizational, direct support, general support, and depot maintenance of the Bath Unit.

b. Repair parts listed represent those authorized for use at indicated maintenance levels and will be requisitioned (on an "as required" basis until stockage is justified by demand in accordance with AR 735-35 or AR 710-2).

**2. General**

This Repair Parts and Special Tools List is divided into the following sections:

a. *Repair Parts - Section II.* A list, in figure and item number sequence, of repair parts authorized at the organizational level for the performance of maintenance, including those items which must be removed for replacement of the authorized item. Items, except kits and sets, are listed by assembly group in top down breakdown sequence. Repair parts kits and sets are listed separately as Group 4 at the end of this Section without regard to the assembly group to which they belong.

b. *Special Tools, Test and Support Equipment - Section III.* (Not Applicable).

c. *Repair Parts - Section IV.* A list, in figure and item number sequence, of the repair parts authorized for the performance of maintenance at the direct support, general support, and depot levels, including those items which must be removed for replacement of the authorized, item. Items, except kits and sets, are listed by assembly group in top down breakdown sequence. Repair parts kits and sets are listed separately as Group 4 at the end of this section without regard to the assembly group to which they belong.

d. *Special Tools, Test and Support Equipment Section V.* (Not applicable.)

e. *National Stock Number and Reference Number Index - Section VI.* A list of National Stock Numbers in ascending numerical sequence, followed by a list of reference numbers appearing in all listings, in ascending alpha-numeric sequence, cross-referenced to the illustration figure and item number.

**3. Explanation of Columns**

The following provides an explanation of columns in the tabular lists in Sections II through V.

a. *Source, Maintenance, and Recoverability Codes (SMR).*

(1) Source code indicates the source for the listed items. Source Codes are:

<i>Code</i>	<i>Explanation</i>
P	Repair Parts supplied from the GSA/DSA, or Army supply system, and authorized for use at indicated maintenance levels.
P2	Repair Parts which are procured and stocked or insurance purposes because the combat or military essentiality of the end item dictates that a minimum quantity be available in the supply system.
M	Repair Parts which are not procured or stocked, as such, in the supply system but are to be manufactured at indicated maintenance levels.
A	Assemblies which are not procured or stocked as such, but are made up of two or more units. Such component units carry individual stock numbers and descriptions, are procured and stocked separately and can be assembled to form the required assembly at indicated maintenance levels.
X	Parts and assemblies that are not procured or stocked because the failure rate is normally below that of the applicable end item or component. The failure of such part or assembly should result in retirement of the end item from the supply system.
X1	Repair Parts which are not procured or stocked. The requirement for such items will be filled by the next higher assembly or component.
X2	Repair Parts which are not stocked and have no foreseen mortality. The indicated maintenance category requiring such repair parts will attempt to obtain the parts through cannibalization or salvage, if not obtainable through cannibalization

**NOTE**

**Items not illustrated are cross-referenced to assembly group number.**

<i>Code</i>	<i>Explanation</i>
	or salvage, the item may be requisitioned with exception data, from the end item manager, for immediate use.
G	Major assemblies that are procured with PEMA funds for initial issue only as exchange assemblies at DSU and GSU level. These assemblies will not be stocked above the DS and GS level or returned to depot supply level.

**NOTE**

**Cannibalization or salvage may be used as a source of supply for any items source coded above except those coded X1 and aircraft support items as restricted by AR 700-42.**

(2) Maintenance code indicates the lowest category of maintenance authorized to install the listed item. Repair parts assigned Maintenance Code "C" may be stocked at the operator level of maintenance when authorized by the Unit Commander. The maintenance level codes are:

<i>Code</i>	<i>Explanation</i>
C	Crew or operator maintenance
O	Organizational maintenance
F	Direct support maintenance
H	General support maintenance
D	Depot maintenance

(3) Recoverability code indicates whether unserviceable items should be returned for recovery or salvage. Items not coded are expendable. Recoverability codes are:

<i>Code</i>	<i>Explanation</i>
R	Applied to repair parts (assemblies and components), which are considered economically reparable at direct and general support maintenance levels. When the item is no longer economically reparable, it is normally disposed of at the GS level. When supply considerations dictate, some of these repair parts may be listed for automatic return to supply for depot level repair as set forth in AR 710-50. When so listed, they will be replaced by supply on an exchange basis.
S	Repair Parts and assemblies which are economically reparable at DSU and GSU activities and which normally are furnished by supply on an exchange basis. When items are determined by a GSU to be uneconomically reparable, they will be

	evacuated to a depot for evaluation and analysis before final disposition.
T	Higher dollar value recoverable repair parts which are subject to special handling and are issued on an exchange basis. Such items will be evacuated to the depot for overhaul or final disposition. Communications-Electronics and missile support items will be repaired/overhauled only at depots.

<i>Code</i>	<i>Explanation</i>
U	Repair Parts, Special Tools and Test Equipment specifically selected for salvage by reclamation units because of precious metal content, critical materials, high dollar value or reusable casings or castings.

*b. National Stock Number.* Indicates the National Stock Number assigned to the item and will be used for requisitioning purposes.

*c. Description.* Indicates the Federal item name and any additional description of the item required. Assembly Components and subassemblies are indented under major assemblies. A part number or other reference number is followed by the applicable five-digit Federal supply code for manufacturers in parenthesis. Repair parts quantities included in kits and sets are shown in front of the repair part name. Material required for manufacture or fabrication is identified.

*d. Unit of Measure (U/M).* A two-character alphabetic abbreviation indicating the amount or quantity of the item, as used, upon which the allowances are based, e.g., ft., ea., pr., etc.

*e. Quantity Incorporated in Unit.* Indicates the quantity of the item used in the assembly group. A "V" appearing in this column in lieu of a quantity indicates that a definite quantity cannot be indicated (e.g., shims, spacers, etc.).

*f. Fifteen Organizational Maintenance Allowance.*

(1) Items authorized for use as required but not for initial stockage are identified with an asterisk in the allowance column.

(2) The allowance columns are divided into four subcolumns. Indicated in each subcolumn is the total quantity of special tools authorized for the number of equipments supported (Not applicable).

*g. Thirty-Day DS/GS Maintenance Allowances.*

(1) Items authorized for use as required but not for initial stockage are identified with an asterisk in the allowance column.

(2) The allowance columns are divided into three subcolumns. The quantitative allowance of special tools for DS/GS levels of maintenance will represent initial stockage for a 30-Day period for the number of equipments supported. (Not applicable.)

*h. Items Authorized.*

(1) Items authorized for use as required but not for initial stockage are identified with an asterisk in the allowance column.

(2) This column indicates the total quantity of special tools required for distribution and contingency planning purposes. (Not applicable.)

*i. Depot Maintenance Allowance Per 100 Equipments.*

(1) Items authorized for use but not for initial stockage are identified with an asterisk in the allowance column.

(2) This column indicates the total quantity of special tools authorized for depot maintenance of 100 equipments. (Not applicable.)

*j. Illustration.* This column is divided as follows:

(1) *Figure number* Indicates the figure number of the illustration on which the item is shown.

(2) *Item number* Indicates the callout number used to reference the item on the illustration.

**4. Special Information**

a. Identification of the usable on codes included in the description column of this publication are:

<i>Code</i>	<i>Used on</i>
A	Orr & Sembower Model 8-SH-1, Army Model SPE-35, FSN 4510-679-6493
B	York-Shipley Model 8-SH-60, Army Model SPE-35A, FSN 4510-806-9555
C	York-Shipley Model 8-SH-62, Army Model SPE-41, FSN 4510-856-8610
D	York-Shipley Model 8-SH-63, Army Model SPE-44, FSN 4510-994-9955
E	York-Shipley Model YS49279, FSN 4510-168-1930
F	York-Shipley Model 8-SH-70YS, Army Model SPE-45, FSN 4510-418-4774

b. Parts which require manufacture or assembly of a level higher than that authorized for installation will indicate in the source column the higher level.

c. The following publication pertains to bath unit and its components:

TM 10-4510-201-14	Operators, Organizational, DS and GS maintenance manual
-------------------	--

d. The same illustrations are used to illustrate the repair parts listed in both organizational maintenance section and direct and general support and depot maintenance section.

**5. How to Locate Repair Parts**

a. When the National Stock Number or reference number is unknown:

(1) *First.* Using the table of contents, determine the assembly group within which the repair part belongs. This is necessary since illustrations are prepared for assembly groups, and listings are divided into the same groups.

(2) *Second.* Find the illustration covering the assembly group to which the repair part belongs.

(3) *Third.* Identify the repair part on the illustration and note the illustration figure and item number of the repair part.

(4) *Fourth.* Using the Repair Parts Listing, find the assembly group to which the repair part belongs and locate the illustration figure and item number noted on the illustration.

b. When the National Stock Number or reference number is known:

(1) *First.* Using the Index of National Stock Numbers and Reference Numbers find the pertinent National Stock Number or reference number. This index is in ascending FSN sequence followed by a list of reference numbers in alpha-numeric sequence, cross-referenced to the illustration figure number and item number.

(2) *Second.* Using the Repair Parts Listing, find the assembly group of the repair part and the illustration figure number and item number referenced in the Index of National Stock Numbers and Reference Numbers.

c. When the National Stock Number or reference number is known and the repair part is not illustrated:

(1) *First.* Using the Index of National Stock Numbers and Reference Numbers find the pertinent National Stock Number or reference number in the section titled "Items Not Illustrated" and note the group number. This section is in ascending FSN sequence followed by a list of reference numbers in alpha-numeric sequence cross-referenced to assembly group number.

(2) *Second.* Using the Table of Contents, locate the assembly group number and page number.

(3) *Third.* Using the applicable group

number and page number, locate the pertinent stock number or reference number in the Repair Parts Listing. These items are listed at the end of the assembly or group to which they belong.

**6. Federal Supply Codes for Manufacturers**

<i>Code</i>	<i>Manufacturer</i>
03510.....	General Electric Co.
15472.....	AMF Inc.
18163.....	Dole Valve Co.
24617.....	General Motors Corp.
25567.....	Gorman-Rupp Co., The
26901.....	Hollett Mfg Co.
38455.....	Itt Marlow
58417.....	Sunstrand Corp.
59730.....	Thomas and Betts Co., The
61349.....	Ametek/U. S. Gauge
72962.....	Elastic Stop Nut, Div. of Amerace Esna Corp.
74545.....	Hubbell Harvey Inc.
75138.....	Jefferson Electric Co.

<i>Code</i>	<i>Manufacturer</i>
79466.....	York Shipley Inc.
79470.....	Weatherhead Co., The
81337.....	Army Natick Laboratories
81718.....	Dover Corp.
82247.....	Spraying Systems Co. Inc.
87343.....	Speedometer Service Co.
88044.....	Aeronautical Standards Group
88422.....	General Electric Co.
94580.....	Honeywell Inc.
96906.....	Military Standards

**7. Reporting of Equipment Publication Improvements**

The reporting of errors, omissions, and recommendations for improving this publication by the individual user is encouraged. Reports should be submitted on DA Form 2028 (Recommended Changes to Publications) and forwarded direct to Commander US Army Troop Support Command Attn AMSTS-MPP St. Louis, MO 63120.

(1) SMR CODE	(2) FEDERAL STOCK NUMBER	(3) DESCRIPTION  USABLE ON CODE	(4) UNIT OF MEAS	(5) QTY INC IN UNIT	(6) 15-DAY ORGANIZATIONAL MAINTENANCE ALW				(7) ILLUS- RATION	
					(a)	(b)	(c)	(d)	(a)	(b)
					1-5	6-20	21-50	51-100	FIG NO.	ITEM NO.
		SECTION II - REPAIR PARTS FOR ORGANIZATIONAL MAINTENANCE								
		GROUP 01 - POWER SUPPLY AND WATER SUPPLY								
P O	5975-836-8369	CONNECTOR, ELECTRICAL: GENERATOR RECEPTACLE BOX 100457 (79466)	EA	1	*	*	*	*	1	1
M O		CABLE: GENERATOR RECEPTACLE BOX MANUFACTURE FROM:	EA	1					1	2
P O	6145-548-1243	CABLE, POWER, ELECTRICAL, 24 IN. REQUIRED 67276 (79466)			*	*	*	*		
M O		CABLE, POWER CORD: GENERATOR TO WATER HEATER AND PUMP 47547 (79466) MANUFACTURE FROM:	EA	2					1	3
P O	5935-581-4099	CONNECTOR, PLUG, ELECTRICAL, POWER CORD, 4 WIRE 7411G (74545)			*	*	*	*	1	4
P O	5935-284-3366	COVER, ELECTRICAL, CONDUIT, RUBBER, 4 WIRE POWER CORD 7541 (74545)			*	*	*	*	1	5
P O	5935-981-6078	CONNECTOR, PLUG, ELECTRICAL, 4 WIRE POWER CORD 7413G (74545)			*	*	*	*	1	6
P O	5935-284-3366	COVER, ELECTRICAL, CONDUIT, RUBBER, 4 WIRE POWER CORD 7541 (74545)			*	*	*	*	1	7
P O	6145-519-2821	CABLE, POWER, ELECTRICAL, 25 FT REQUIRED FOR EACH CABLE JC580 (81348)			*	*	*	*	1	8
P O	5975-840-5844	COVER, CONDUIT OUTLET: GENERATOR RECEPTACLE BOX 67230 (79466)	EA	2	*	*	*	*	1	9
P O	5935-936-3605	CONNECTOR, RECEPTACLE, ELECTRICAL: GENERATOR RECEPTACLE BOX, SINGLE, 4 WIRE, POLERIZED, 20 AMP 250 V 7410G (74545)	EA	2	*	*	*	*	1	10
P O	5975-711-1868	CONDULET: 2 GANG, GENERATOR RECEPTACLE BOX 67323 (79466)	EA	1	*	*	*	*	1	11
P O	4730-707-6626	STRAINER: WATER PUMP SUCTION HOSE 47416 (79466)	EA	1	*	*	*	*	2	1
P O	4730-360-0589	COUPLING HALF, QUICK DISCONNECT: HOSE MS270229 (96906)	EA	1	*	*	*	*	2	2
P O	4720-707-1106	HOSE ASSEMBLY: WATER PUMP SUCTION 47548 (79466)	EA	1	*	*	*	*	3	1
P O	4730-585-8394	CLAMP, HOSE 67253 (79466)	EA	4	*	*	*	*	3	2
P O	4730-948-1722	COUPLING, HALF, QUICK DISCONNECT MS27025-9CLASS1 (96906)	EA	2	*	*	*	*	3	3
P O	7420-229-0661	HOSE, RUBBER, 25 FT REQUIRED 67267 (79466)	FT	V	*	*	*	*	3	4
P O	4720-963-6744	HOSE ASSEMBLY: SHOWER STAND AND WATER PUMP 47549 (79466)	EA	3	*	*	*	*	4	1



(1) SMR CODE	(2) FEDERAL STOCK NUMBER	(3) DESCRIPTION  USABLE ON CODE  REF NUMBER & MFR CODE	(4) UNIT OF MEAS	(5) QTY INC IN UNIT	(6) 15-DAY ORGANIZATIONAL MAINTENANCE ALW				(7) ILLUS- RATION	
					(a)	(b)	(c)	(d)	(a)	(b)
					1-5	6-20	21-50	51-100	FIG NO.	ITEM NO.
P O	4730-585-8394	CLAMP, HOSE 67253 (79466)	EA	12	*	*	*	*	4	2
P O	4730-948-1722	COUPLING, HALF, QUICK DISCONNECT MS27025-9CLASS1 (96906)	EA	3	*	*	*	*	4	3
P O	4730-360-0592	COUPLING HALF, QUICK DISCONNECT 67271 (79466)	EA	3	*	*	*	*	4	4
P O	4520-950-6357	PIPE, AIR CONDITIONING: WATER HEATER BURNER EXHAUST 90329 (79466)	EA	1	*	*	*	*	5	1
P O	5305-269-3215	SCREW, CAP, HEXAGON HEAD: WATER PUMP FRAME MS90725-65 (96906)	EA	1	*	*	*	*	5	2
P O	5310-087-4652	NUT, SELF-LOCKING, HEXAGON: SHOWER HEAD HOLDDOWN STRAP	EA	4	*	*	*	*	5	3
P O	5310-809-4061	WASHER, FLAT: SHOWER HEAD HOLDDOWN STRAP	EA	4	*	*	*	*	5	4
P O	5306-010-9115	BOLT, SQUARE NECK: SHOWER HEAD HOLDDOWN STRAP	EA	8	*	*	*	*	5	5
P O	5340-703-6316	STRAP, WEBBING: HOLDDOWN 67336 (79466)	EA	7	*	*	*	*	5	6
P O	5310-826-8965	NUT, SELF-LOCKING, HEXAGON: WATER PUMP FRAME RETAINING STRAP	EA	4	*	*	*	*	5	7
P O	5306-889-2943	BOLT, SQUARE NECK: WATER PUMP FRAME RETAINING STRAP MS35751-17 (96906)	EA	4	*	*	*	*	5	8
P O	5340-703-6319	STRAP, RETAINING: WATER PUMP FRAME 399031094 (45035)	EA	2	*	*	*	*	5	9
P O	5310-704-2625	NUT: BASE BOARD, TEE HEAD 453036 (24617)	EA	9	*	*	*	*	5	10
P O	5305-269-3211	SCREW, CAP, HEXAGON HEAD: WATER HEATER SKID AND RETAINING STRAP MTG MS90725-60 (96906)	EA	12	*	*	*	*	5	11
P O	5340-705-6318	STRAP, RETAINING: WATER HEATER SKID 399031095 (45035)	EA	4	*	*	*	*	5	12
MFO		BASE BOARD: BATH UNIT 49657 (79466)	EA	1					5	13
P O	5935-928-8116	CONNECTOR, RECEPTACLE, ELECTRICAL: SINGLE, 3 WIRE, GENERATOR RECEPTACLE BOX 67325 (79466)	EA	2	*	*	*	*		
P O	5935-532-1047	CONNECTOR, PLUG, ELECTRICAL: 3 WIRE, POWER CORD 67280 (79466)	EA	2	*	*	*	*		
M O		LEAD, ELECTRICAL: GENERATOR RECEPTACLE BOX GROUND MANUFACTURE FROM:	EA	1						
P O		CONNECTOR, SOLDERLESS 6-1-741-11-11 (81337)			*	*	*	*		
P O	6145-950-4922	WIRE, ELECTRICAL: STRANDED, AWG NO. 14 WIRE SIZE 6-1-741-11-12 (81337) (6 IN. REQUIRED)			*	*	*	*		

(1) SMR CODE	(2) FEDERAL STOCK NUMBER	(3) DESCRIPTION  REF NUMBER & MFR CODE	(4) UNIT OF MEAS	(5) QTY INC IN UNIT	(6) 15-DAY ORGANIZATIONAL MAINTENANCE ALW				(7) ILLUS- RATION		
					(a)	(b)	(c)	(d)	(a)	(b)	
					1-5	6-20	21-50	51-100	FIG NO.	ITEM NO.	
P O	5305-502-0527	SCREW, MACHINE: GENERATOR RECEPTACLE BOX, FLAT HEAD, 5/16-24 X 1/4 IN. LG  GROUP 02 - SHOWER STAND AND WATER PUMP	EA	2	*	*	*	*			
X20		STAND ASSEMBLY, SHOWER 74550 (79466)	EA	2					6		
P O	4730-707-6625	NOZZLE: SHOWER HEAD, 3/8 IN. W, 5/32 IN. ORIFICE 3/8GG15 (82247)	AB	EA	8	*	*	*	*	6	1
P O	4510-955-9458	NOZZLE, SHOWER HEAD: W/ADAPTER 48-2 (18163) Issue until stock is exhausted; then order nozzle 6-1-745-3-20.	CDEF	EA	8	*	*	*	*	6	2
P O	4510-164-3373	NOZZLE, SHOWER HEAD W/ADAPTER, 6-1-745-3-20		EA	8	1	1	1	1	6	2A
P O	5305-068-0500	SCREW, CAP, HEXAGON HEAD: GUARD MTG, 1/4-20 X 1/2 IN. LG MS90725-3 (96906)		EA	4	*	*	*	*	6	3
P O	5310-582-5965	WASHER, LOCK: GUARD MTG		EA	4	*	*	*	*	6	4
X20		GUARD: SHOWER AND STAND HEAD 89947 (79466)	CDEF	EA	2					6	5
X20		FEET, SHOWER STAND LEG 6-1-745-3-5 (81337)		EA	6					6	6
X20	4510-707-5977	LEG: SHOWER STAND 47554 (79466)		EA	6					6	7
X20	4510-482-3703	HEAD, SHOWER 90328 (79466)		EA	2					6	8
P O	4730-360-0708	COUPLING, HALF, QUICK DISCONNECT: SHOWER STAND 633A1-1-2 (81718)	CDEF	EA	2	*	*	*	*	6	9
P O	4730-483-0661	COUPLING: FLOW CONTROL VALVE, 1 1/2 IN. NPT X 3/4 IN. FPT 100087 (79466)	CDEF	EA	4	*	*	*	*	6	10
P O	4730-068-8656	NIPPLE, PIPE: FLOW CONTROL VALVE, 3/4 IN. HEXAGON, BRASS 3-4FFB (45681)	CDEF	EA	4	*	*	*	*	6	11
P O	4820-967-1713	VALVE, FLOW CONTROL: 8.0 GPM, 3/4 IN. 38G3-4 IN. (18163)	CDEF	EA	2	*	*	*	*	6	12
X20	4730-289-1224	COUPLING, PIPE: SHOWER STAND	AB	EA	2					6	13
X20		TRAY, SOAP 6-1-745-3-8 (81337)		EA	2					6	14
X20	4510-707-5978	RISER: SHOWER HEAD 47552 (79466)		EA	2					6	15
POR	4510-707-5969	PUMP ASSEMBLY, WATER 47895 (79466)		EA	1	*	*	*	*	7	
X20		CONNECTOR, SOLDERLESS 50039 (79466)		EA	3					7	1
M O		LEAD ELECTRICAL: PUMP MOTOR TO CONTROL 53278 (79466) MANUFACTURE FROM:		EA	1					7	2
P O	6145-310-2598	WIRE, ELECTRICAL, NO. 14 AWG, STRANDED, BLACK, 24 IN. REQUIRED 53278 (79466)				*	*	*	*		

(1) SMR CODE	(2) FEDERAL STOCK NUMBER	(3) DESCRIPTION  USABLE ON CODE	(4) UNIT OF MEAS	(5) QTY INC IN UNIT	(6) 15-DAY ORGANIZATIONAL MAINTENANCE ALW				(7) ILLUS- RATION	
					(a)	(b)	(c)	(d)	(a)	(b)
					1-5	6-20	21-50	51-100	FIG NO.	ITEM NO.
M O		LEAD, ELECTRICAL: PUMP MOTOR 70 CONTROL 73277 (79466) MANUFACTURE FROM:	EA	1					7	3
P O	6145-310-2593	WIRE, ELECTRICAL, NO. 14 AWG, STRANDED, WHITE, 24 IN. REQUIRED 53277 (79466)			*	*	*	*		
M O		LEAD, ELECTRICAL: PU MP MOTOR TO CONTROL 53276 (79466) MANUFACTURE FROM:	EA	1					7	4
P O	6145-310-2590	WIRE, ELECTRICAL: NO. 14 AWG, STRANDED, RED, IN. REQUIRED 532276 (79466)			*	*	*	*		
P O	5305-582-5808	SCREW, MACHINE: CONNECTOR MTG	EA	4	*	*	*	*	7	5
P O	5975-244-7807	CONNECTOR, BOX: PUMP MOTOR LEAD CONNECTIONS 4230 (59730)	EA	1	*	*	*	*	7	6
MFO		TUBE, CONDUIT: WATER PUMP MOTOR	EA	1					7	7
X20		CONNECTOR, RECEPTACLE, ELECTRICAL: WATER PUMP CONTROL BOX 67223 (79466)	EA	1					7	8
X20		BOX ASSEMBLY: CONTROL 6-1-744 (81337)	EA	1					7	9
P O	5305-013-2056	SCREW, MACHINE: CONTROL BOX COVER MTG, NO. 10-24 THD SIZE, 7/8 IN. LG 67217 (79466)	EA	6	*	*	*	*		
P O	5305-022-8311	SCREW, MACHINE: PLATE AND COVER MTG, NO. 6-32 X 5/8 IN. LG 67227 (79466)	EA	4	*	*	*	*		
P O	5305-022-8288	SCREW, MACHINE: SWITCH MTG, NO. 6-32 X 1/4 IN. LG 67229 (79466)	EA	2	*	*	*	*		
P O	5950-674-5783	HEATER, THERMAL RELEASE: WATER PUMP CONTROL BOX 65019 (79466)	EA	2	*	*	*	*		
P O	5925-300-4448	CIRCUIT BREAKER SUB-ASSEMBLY: WATER PUMP CONTROL BOX 65002 (79466)	EA	1	*	*	*	*		
X20	5975-840-5844	COVER, CONDUIT: WATER PUMP CONTROL COVER SWITCH 67230 (79466)	EA	1						
X20	5935-149-5438	CONNECTOR, RECEPTACLE, ELECTRICAL 67228 (79466) (FOR REPLACEMENT USE, CONNECTOR, FSN 5935-962-2510 AND 4 EACH SCREW, FSN 5305-582-5808)	EA	1						
P O	5935-962-2510	CONNECTOR, RECEPTACLE, ELECTRICAL: WATER PUMP CONTROL BOX 101127 (79466) (W/GASKET, PLATE AND HINGED COVER)	EA	1	*	*	*	*		
P O	5330-454-7528	GASKET: WATER PUMP CONTROL BOX COVER 94782 (79466)	DEF EA	1	*	*	*	*		
X20		COVER: PUMP CONTROL 94781 (79466)	EA	1						

(1) SMR CODE	(2) FEDERAL STOCK NUMBER	(3) DESCRIPTION  REF NUMBER & MFR CODE	(4) UNIT OF MEAS	(5) QTY INC IN UNIT	(6) 15-DAY ORGANIZATIONAL MAINTENANCE ALW				(7) ILLUS- RATION	
					(a)	(b)	(c)	(d)	(a)	(b)
					1-5	6-20	21-50	51-100	FIG NO.	ITEM NO.
X20	5975-713-3822	BOX: WATER PUMP CONTROL PANEL 47352 (79466) (REPLACED BY BOX, P/N 94815) (79466)	EA	1						
X20		BOX: WATER PUMP CONTROL PANEL 94815 (79466)	EA	1						
P O	5310-087-4652	NUT, SELF-LOCKING, HEXAGON: WATER PUMP MTG, 3/8-16 THD SIZE	EA	4	*	*	*	*	7	10
P O	5305-269-3213	SCREW, CAP, HEXAGON HEAD: WATER PUMP MTG, 3/8-16 X 1 1/4 IN. LG 67210 (79466)	EA	4	*	*	*	*	7	11
P O	4510-707-5970	FRAME: WATER PUMP 47484 (79466)	EA	1	*	*	*	*	7	12
P O	4940-360-0711	COUPLER: PUMP STRAINER	EA	1	*	*	*	*	8	1
P O	4730-707-6621	STRAINER, SEDIMENT: WATER PUMP SUCTION LINE, 1 1/2 IN. 67354 (79466)	EA	1	*	*	*	*	8	2
P O	4730-707-6624	CLAMP: LINE STRAINER CAP, W/SCREW AND NUT M337MI (81718)	EA	1	*	*	*	*	8	3
P O	4730-707-6623	CAP: LINE STRAINER H173A (81718)	EA	1	*	*	*	*	8	4
P O	5330-704-0307	GASKET: LINE STRAINER CAP H44OM (81718)	EA	1	*	*	*	*	8	5
P O	4730-707-6622	STRAINER ELEMENT, SEDIMENT: LINE STRAINER 1988A (81718)	EA	1	*	*	*	*	8	6
P O	4730-869-5246	CAP, QUICK DISCONNECT: WATER PUMP PRIME PORT 67212 (79466)	EA	1	*	*	*	*	9	1
P O	4730-360-0589	COUPLING, HALF, QUICK DISCONNECT: WATER PUMP 633FUI1-2AL (81718)	EA	2	*	*	*	*	9	2
P O	4730-359-5635	NIPPLE: WATER PUMP TEE TO STRAINER 1 1/2 IN. IPS 67218 (79466)	EA	1	*	*	*	*	9	3
P O	4730-359-5656	TEE: WATER PUMP HOUSING 1 1/2 IN. IPS 67219 (79466)	EA	1	*	*	*	*	9	4
P O	4730-359-5631	NIPPLE: WATER PUMP HOUSING TEE, 1 1/2 IN. CLOSE	EA	1	*	*	*	*	9	5
P O	4820-276-9041	COCK, DRAIN: WATER PUMP 270 (79470)	EA	1	*	*	*	*	9	6
POR	4510-707-5971	PUMP, WATER 81-1-2EE3-4 (25567)	EA	1	*	*	*	*	9	7
P O	5310-732-0558	NUT, PLAIN, HEXAGON: WATER PUMP HOUSING MS51967-8 (96906)	EA	6	*	*	*	*	9	8
X1		GASKET 6103GA (25567) (COMPONENT OF REPAIR KIT, FSN 4510-707-5972)	EA	1					9	9
X1		RING, O S300 (25567) (COMPONENT OF REPAIR KIT, FSN 4510-707-5972)	EA	1					9	10

(1) SMR CODE	(2) FEDERAL STOCK NUMBER	(3) DESCRIPTION  USABLE ON CODE	(4) UNIT OF MEAS	(5) QTY INC IN UNIT	(6) 15-DAY ORGANIZATIONAL MAINTENANCE ALW				(7) ILLUS- RATION	
					(a)	(b)	(c)	(d)	(a)	(b)
					1-5	6-20	21-50	51-100	FIG NO.	ITEM NO.
P O	5305-269-3213	SCREW, CAP, HEXAGON HEAD: VALVE PLATE 3/8-16 X 1 1/4 IN. LG MS35291-62 (96906)	EA	4	*	*	*	*	9	11
P O	4510-707-5975	PLATE: WATER PUMP VANE 7724 (25567)	EA	1	*	*	*	*	9	12
P O		NUT, SELF-LOCKING, HEXAGON: MOTOR MTG, 3/8-16 THD SIZE 52NE066 (72962)	EA	4	*	*	*	*	9	13
POR	6105-961-1632	MOTOR, ELECTRICAL: WATER PUMP 5K43HG1230 (03510)	EA	1	*	*	*	*	9	14
P O	4510-707-5974	IMPELLER: WATER PUMP 6479A (25567)	EA	1	*	*	*	*	9	15
X1		SHIM SET 5889 (25567) (COMPONENT OF REPAIR KIT, FSN 4510-707-5972)	EA	1					9	16
X1		WASHER 6087 (25567) (COMPONENT OF REPAIR KIT, FSN 4510-707-5972)	EA	1					9	17
X1		SEAL S765 (25567) (COMPONENT OF REPAIR KIT, FSN 4510-707-5972)	EA	1					9	18
P O	5307-010-3194	STUD, PLAIN: WATER PUMP HOUSING	EA	6	*	*	*	*	9	19
P O	4510-707-5973	HOUSING: WATER PUMP 6477 (25567)	EA	1	*	*	*	*	9	20
X2OR	4320-445-9916	PUMP, CENTRIFUGAL: WATER 67750 (79466) (FOR COMPLETE PUMP REPLACEMENT, USE GORMAN-RUPP PUMP, FSN 4510-707-5971)	B EA	1						
P O	5310-732-0558	NUT, PLAIN, HEXAGON: MOTOR MTG MS51967-8 (96906)	EA	4	*	*	*	*		
P O	5310-637-9541	WASHER, LOCK: MOTOR MTG MS35338-46 (96906)	EA	4	*	*	*	*		
P O	5305-269-3211	SCREW, CAP, HEXAGON HEAD: MOTOR MTG MS90725-60 (96906)	EA	4	*	*	*	*		
POR	6105-961-1632	MOTOR, ELECTRICAL: WATER PUMP 5K43HG1230 (03510)	EA	1	*	*	*	*		
P O	5310-021-9432	NUT, PLAIN, HEXAGON: WATER PUMP HOUSING	EA	4	*	*	*	*		
P O	5310-595-7237	WASHER, LOCK: WATER PUMP HOUSING MS35333-25 (96906)	EA	4	*	*	*	*		
P O	5307-822-9495	STUD, PLAIN: WATER PUMP HOUSING 24452 (38445)	EA	4	*	*	*	*		
X1		GASKET 23112 (38455) (COMPONENT OF REPAIR KIT, FSN 4510-445-9915)	EA	1						
X20		DIFFUSER 23708 (38445)	EA	1						
X1		GASKET 23983 (38455) (COMPONENT OF REPAIR KIT, FSN 4510-445-9915)	EA	1						

(1) SMR CODE	(2) FEDERAL STOCK NUMBER	(3) DESCRIPTION  USABLE ON CODE	(4) UNIT OF MEAS	(5) QTY INC IN UNIT	(6) 15-DAY ORGANIZATIONAL MAINTENANCE ALW				(7) ILLUS- RATION	
					(a)	(b)	(c)	(d)	(a)	(b)
					1-5	6-20	21-50	51-100	FIG NO.	ITEM NO.
X20		SCREW, CAP, SOCKET HEAD 24104 (38445)	EA	1						
X20		WASHER, LOCK 26529 (38445)	EA	1						
X20		WASHER, FLAT: IMPELLER 24102 (38445)	EA	1						
X1		IMPELLER 27470 (38445) (COMPONENT OF REPAIR KIT, FSN 4510-445-9915)	EA	1						
X1		SHIM 27201 (38445) (COMPONENT OF REPAIR KIT, FSN 4510-445-9915)	EA	1						
X1		SHIM 22115 (38445) (COMPONENT OF REPAIR KIT, FSN 4510-445-9915)	EA	1						
X20		SCREW, ASSEMBLED WASHER 25905 (38445)	EA	4						
X1		SHIM 22991 (38445) (COMPONENT OF REPAIR KIT, FSN 4510-445-9915)	EA	2						
X20		SLINGER, WATER 23101 (38445)	EA	1						
X20		LANTERN 23653 (38445)	EA	1						
X1		SEAL ASSEMBLY 25332 (38445) (COMPONENT OF REPAIR KIT, FSN 4510-445-9915)	EA	1						
X20		HOUSING: WATER PUMP 23561 (38445)	B EA	1						
		LEAD ASSEMBLY, GROUND MANUFACTURE FROM:	EA	1						
P O		LUG, TERMINAL RC10-516 (59730)			*	*	*	*		
P O	6145-950-4922	WIRE, ELECTRICAL: 6 IN. REQUIRED FOR EACH LEAD ASSEMBLY			*	*	*	*		
P O	5310-826-8965	NUT, SELF-LOCKING, HEXAGON: WATER PUMP CONTROL BOX MTG	EA	2						
P O	5305-068-0502	SCREW, CAP, HEXAGON HEAD: WATER PUMP CONTROL BOX MTG	EA	2	*	*	*	*		
		GROUP 03 - WATER HEATER ASSEMBLY								
X20		HEATER, WATER: W/BURNER, BLOWER AND CONTROLS 90327 (79466)	EA	1						
P O	4720-708-8047	HOSE ASSEMBLY: WATER HEATER FUEL FEED AND RETURN 47888 (79466)	EA	2	*	*	*	*		
X20		PLUG, ASSEMBLY, FUEL TANK 47889A (79466)	EA	1					10	2
P O	4730-187-0842	ADAPTER, STRAIGHT, PIPE TO TUBE: BARREL PLUG	EA	2	*	*	*	*	10	3
P O	4710-359-9570	PIPE: WATER HEATER FUEL BARREL PLUG, 31 1/2 IN. LG	EA	1	*	*	*	*	10	4
P O		PIPE: WATER HEATER FUEL BARREL PLUG, 4 IN. LG 67246 (79466)	EA	1	*	*	*	*	10	5

(1) SMR CODE	(2) FEDERAL STOCK NUMBER	(3) DESCRIPTION  USABLE ON CODE	(4) UNIT OF MEAS	(5) QTY INC IN UNIT	(6) 15-DAY ORGANIZATIONAL MAINTENANCE ALW				(7) ILLUS- RATION		
					(a)	(b)	(c)	(d)	(a)	(b)	
					1-5	6-20	21-50	51-100	FIG NO.	ITEM NO.	
P O	4530-359-9569	PLUG, BARREL: WATER HEATER FUEL LINES 67243 (79466)	EA	1	*	*	*	*	10	6	
M O		LEAD, ELECTRICAL: TRANSFORMER 53277 (79466) MANUFACTURE FROM:	EA	1					11	1	
P O	6145-310-2593	WIRE, ELECTRICAL, AWG 14, STRANDED, AWG 105 C, WHITE, 30 IN. REQUIRED			*	*	*	*			
M O		LEAD, ELECTRICAL: TRANSFORMER 53278 (79466) MANUFACTURE FROM:	EA	1					11	2	
P O	6145-310-2598	WIRE, ELECTRICAL: AWG 14, STRANDED, AWG 105 C, BLACK, 30 IN. REQUIRED			*	*	*	*			
M O		TUBE: TRANSFORMER CONDUIT MANUFACTURE FROM:	EA	1					11	3	
P O	5975-178-1216	CONDUIT, METAL, RIGID, 20 IN. REQUIRED 51231 (79466)			*	*	*	*			
P O	5975-445-9926	ADAPTER: IGNITION TRANSFORMER 67631 (79466)	EA	2	*	*	*	*	11	4	
P O	5310-826-8965	NUT, SELF-LOCKING, HEXAGON: TRANSFORMER AND BRACKET MTG, 1/4-20 THD SIZE	EA	4	*	*	*	*	11	5	
P O	5310-550-1130	WASHER, LOCK: TRANSFORMER AND BRACKET MTG, 1/4 IN. LG	EA	4	*	*	*	*	11	6	
P O	5305-068-0502	SCREW, CAP, HEXAGON HEAD: TRANSFORMER AND BRACKET MTG, 1/4-20 X 3/4 IN. LG	EA	4	*	*	*	*	11	7	
P O	5975-152-1075	LOCKNUT, ELECTRICAL CONDUIT: IGNITION TRANSFORMER, 1/2 IN. 50810 (79466)	EA	2	*	*	*	*	11	8	
P O	5975-644-3183	CONDUIT OUTLET: IGNITION TRANSFORMER, 1/2 IN. 57141 (79466)	EA	1	*	*	*	*	11	9	
P O	5950-707-6809	TRANSFORMER: IGNITION, ISSUE UNTIL EXHAUSTED THEN USE TRANSFORMER, FSN 5950-627-6753 9T62Y2031 (88422)	EA	1	*	*	*	*	11	10	
P O	5950-627-6753	TRANSFORMER, POWER, STARTING 638-253-296 (75138)	EA	1	*	*	*	*	11	10	
P O	5305-044-6556	SCREW, TAPPING, THREAD CUTTING: TRANSFORMER BRACKET MTG, NO. 10-32 X 1/2 IN. LG	EA	2	*	*	*	*	11	11	
X20		BRACKET: TRANSFORMER MTG 80741 (79466)	EA	1					11	12	
P O	6150-707-3269	LEAD ASSEMBLY, ELECTRICAL: IGNITION, TRANSFORMER TO BURNER, 3 FT 8 IN. LG 4158 (26901)	A	EA	2	*	*	*	*	12	1
P O	2920-445-9917	CABLE ASSEMBLY, SPECIAL PURPOSE: IGNITION TRANSFORMER TO BURNER, 3 FT 8 IN. LG 4158R1 (26901)	BCDEF	EA	2	*	*	*	*	12	1
P O	4510-708-1345	LINE ASSEMBLY: FUEL SHUT OFF VALVE TO BURNER NOZZLE 81114 (79466)		EA	1	*	*	*	*	12	2

(1) SMR CODE	(2) FEDERAL STOCK NUMBER	(3) DESCRIPTION  REF NUMBER & MFR CODE	(4) UNIT OF MEAS	(5) QTY INC IN UNIT	(6) 15-DAY ORGANIZATIONAL MAINTENANCE ALW				(7) ILLUS- RATION		
					(a)	(b)	(c)	(d)	(a)	(b)	
					1-5	6-20	21-50	51-100	FIG NO.	ITEM NO.	
P O	4730-360-0708	COUPLING, HALF, QUICK DISCONNECT: HEATER WATER SUPPLY 633A11-2 (81718)	EA	1	*	*	*	*	12	3	
P O	4510-708-1348	LINE ASSEMBLY: FUEL CONTROL VALVE BY-PASS ELBOW TO FUEL PUMP RETURN 80370 (79466)	EA	1	*	*	*	*	12	4	
P O	4510-708-1347	LINE ASSEMBLY: FUEL PUMP TO FUEL CONTROL VALVE TEE 80369 (79466)	EA	1	*	*	*	*	12	5	
P O	5310-934-9758	NUT, PLAIN, HEXAGON: FUEL FILTER TO BRACKET MTG, NO. 10-24 THD SIZE	EA	2	*	*	*	*	12	6	
P O	5310-576-5752	WASHER, LOCK: FUEL FILTER TO BRACKET MTG	EA	2	*	*	*	*	12	7	
P O	5305-291-8686	SCREW, MACHINE: FUEL FILTER TO BRACKET MTG, NO. 10-24 X 1 IN. LG HEXAGON HEAD, SLOTTED	EA	2	*	*	*	*	12	8	
P O	5310-761-6882	NUT, PLAIN, HEXAGON: FUEL FILTER BRACKET MTG, 1/4-20 THD SIZE	EA	4	*	*	*	*	12	9	
P O	5310-550-1130	WASHER, LOCK: FUEL FILTER BRACKET MTG	EA	4	*	*	*	*	12	10	
P O	5310-809-4058	WASHER, FLAT: FUEL FILTER BRACKET MTG	EA	4	*	*	*	*	12	11	
P O	5305-068-0502	SCREW, CAP, HEXAGON HEAD: FUEL FILTER BRACKET MTG, 1/4-20 X 3/4 IN. LG	EA	4	*	*	*	*	12	12	
X20		BRACKET: FUEL FILTER 94783 (79466)	EA	1					12	13	
X20		BRACKET: FILTER 94786 (79466)	EA	1					12	14	
P O	4510-477-8273	PEEP SIGHT ASSEMBLY: BURNER FLAME 91793 (79466)	CDEF	EA	1	*	*	*	*	12	15
P O	5310-515-8773	NUT, SELF-LOCKING, HEXAGON: BURNER MTG, 1/4-20 THD SIZE AN363-420 (88044)	EA	4	*	*	*	*	12	16	
P O	5310-550-1130	WASHER, LOCK: BURNER MTG, 1/4 IN.	EA	4	*	*	*	*	12	17	
P O	5310-515-8773	NUT, SELF-LOCKING, HEXAGON: SMOKE BOX COVER, 1/4-20 THD SIZE AN363-420 (88044)	EA	8	*	*	*	*	12	18	
P O	5310-809-4058	WASHER, FLAT: SMOKE BOX COVER	EA	8	*	*	*	*	12	19	
P O	5310-087-4652	NUT, SELF-LOCKING, HEXAGON: WATER HEATER SKID, 3/8-16 THD SIZE MS51922-17 (96906)	EA	6	*	*	*	*	12	20	
P O	5310-595-7237	WASHER, LOCK: SKID, 3/8 IN. MS35333-25 (96906)	EA	6	*	*	*	*	12	21	
P O	5305-269-3211	SCREW, CAP, HEXAGON HEAD: SKID, 3/8-16 1 IN. LG	EA	6	*	*	*	*	12	22	
X20	4510-707-5959	SKID: WATER HEATER 47310 (79466)	EA	1					12	23	



(1) SMR CODE	(2) FEDERAL STOCK NUMBER	(3) DESCRIPTION  REF NUMBER & MFR CODE	(4) USABLE ON CODE	(5) UNIT OF MEAS	(6) QTY INC IN UNIT	(6) 15-DAY ORGANIZATIONAL MAINTENANCE ALW				(7) ILLUS- RATION	
						(a)	(b)	(c)	(d)	(a)	(b)
						1-5	6-20	21-50	51-100	FIG NO.	ITEM NO.
X20	5340-682-1502	HANDLE, BAIL: WATER HEATER 67330 (79466)		EA	4					12	24
X20	4510-710-9130	COVER: WATER HEATER SMOKE BOX 44933 (79466)	AB	EA	1						
X20		COVER: WATER HEATER SMOKE BOX 90326 (79466)	CDEF	EA	1						
P O	5330-542-1803	GASKET: WATER HEATER SMOKE BOX COVER 599031115 (45035)	AB	EA	1	*	*	*	*		
P O	5330-955-9457	GASKET: WATER HEATER SMOKE BOX COVER 90325 (79466)	CDEF	EA	1	*	*	*	*		
X20 R	4530-708-5458	BURNER ASSEMBLY: WATER HEATER 47540 (79466)		EA	1					13	
P O	5310-761-6882	NUT, PLAIN, HEXAGON: HOLDER		EA	3	*	*	*	*	13	1
P O	5310-550-1130	WASHER, LOCK: HOLDER, 1/4 IN.		EA	3	*	*	*	*	13	2
P O	5305-803-9738	SCREW, MACHINE: AIR HOSE, NO. 10-24 X 1/4 IN. LG 67328 (79466)		EA	2	*	*	*	*	13	3
X20	4530-708-5459	AIR HOSE: BURNER 47543 (79466)		EA	1					13	4
X20	4530-707-4854	HEAD: BURNER 47869 (79466)		EA	1					13	5
P O	4530-981-8673	GASKET: WATER HEATER BURNER HEAD 49367 (79466)		EA	1	*	*	*	*	13	6
P O	5977-708-3693	ELECTRODE: WATER HEATER BURNER, 3 1/3 IN. CENTER WIRE 80976 (79466)		EA	2	*	*	*	*	13	7
P O	4530-852-5400	GASKET: IGNITION ELECTRODE, COPPER 6720 (79466)		EA	2	*	*	*	*	13	8
P O	5975-152-1095	BUSHING, ELECTRICAL: SIGHT GLASS 51233 (79466)		EA	1	*	*	*	*	13	9
P O	4530-359-9510	GLASS: BURNER ELECTRODE SIGHT TUBE 47910 (79466)		EA	1	*	*	*	*	13	10
P O	5330-542-1800	GASKET: BURNER SIGHT TUBE GLASS 47909 (79466)		EA	1	*	*	*	*	13	11
P O	4730-188-1882	NIPPLE, PIPE: BURNER ELECTRODE SIGHT TUBE 47868 (79466)		EA	1	*	*	*	*	13	12
P O	4730-541-2784	ELBOW, PIPE TO TUBE: FUEL SUPPLY LINE TO BURNER NIPPLE, 1/8 IN. PIPE X 5/16 IN. TUBE 5886X5 (79470)		EA	1	*	*	*	*	13	13
P O	4730-706-2966	NOZZLE: BURNER FUEL, 6 1/2 GPH, 45 DEG 61196 (79466)		EA	1	*	*	*	*	13	14

(1) SMR CODE	(2) FEDERAL STOCK NUMBER	(3) DESCRIPTION  REF NUMBER & MFR CODE	(4) UNIT OF MEAS	(5) QTY INC IN UNIT	(6) 15-DAY ORGANIZATIONAL MAINTENANCE ALW				(7) ILLUS- RATION	
					(a)	(b)	(c)	(d)	(a)	(b)
					1-5	6-20	21-50	51-100	FIG NO.	ITEM NO.
P O	4510-707-5965	ADAPTER: FUEL NOZZLE 67263 (79466)	EA	1	*	*	*	*	13	15
P O	4730-196-1483	NIPPLE, PIPE: FUEL NOZZLE ADAPTER, 1/8 IN. X 3 IN. LG 67201 (79466)	EA	1	*	*	*	*	13	16
P O	5305-723-9396	SET SCREW: NOZZLE	EA	2	*	*	*	*	13	17
X20	4530-707-4853	HOLDER: BURNER NOZZLE AND ELECTRODE 49634 (79466)	EA	1					13	18
P O	4940-360-0711	COUPLER: UPPER HEATER MANIFOLD 633B11-2 (81718)	EA	1	*	*	*	*	14	1
P O	4820-359-5678	VALVE: WATER HEATER SHOWER STAND CONTROL, BRASS, 1 1/2 IN. 100 LB 67255 (79466)	EA	1	*	*	*	*	14	2
P O	4730-360-0806	COUPLING, HALF, QUICK DISCONNECT: WATER HEATER UPPER MANIFOLD 633D11-2 (81718)	EA	1	*	*	*	*	14	3
M O		TUBE ASSEMBLY, METAL: PRESSURE RELIEF VALVE OVERFLOW 94789 (79466) MANUFACTURE FROM:	EA	1					14	4
P O	5310-478-6637	NUT, SPECIAL 69945 (79466)	EA	1	*	*	*	*	14	5
P O	4710-277-4508	TUBE, COPPER; 5/8 IN. OD, 4 FT REQUIRED WWT775 (81348)			*	*	*	*	14	6
P O	4730-951-6790	ELBOW: RELIEF VALVE OUTLET PORT, MATE, 37 DEG FLARE, 1/2 IN. NPYT X 5/8 IN. TUBE 5405X10 (79470)	CDE	EA	1	*	*	*	14	7
P O	4820-233-7751	VALVE, SAFETY RELIEF UPPER MANIFOLD, 60 PSI, 1/2 IN. IPS 69966 (79466)	CDEF	EA	1	*	*	*	14	8
P O	4730-246-9217	ELBOW, PIPE: UPPER MANIFOLD TO RELIEF VALVE, 1/2 IN. IPS, 90 DEG WWP521TYPE1 (81348)	CDEF	EA	1	*	*	*	14	9
P O	4730-585-8394	CLAMP, HOSE: WATER BLENDER HOSE QS200M28S (08484)	EA	2	*	*	*	*	14	10
M O		HOSE, RUBBER: WATER HEATER BY-PASS 67254 (79466) MANUFACTURE FROM:	EA	1					14	11
P O	4720-200-0367	HOSE, RUBBER, 35 IN. REQUIRED			*	*	*	*		
P O	4730-710-4332	NIPPLE: WATER HEATER BY-PASS HOSE TO BLENDER VALVE 67251 (79466)	EA	2	*	*	*	*	14	12
P O	4820-262-7400	VALVE, GLOBE: WATER HEATER WATER BLENDER, 1 IN. 100 LB 67249 (79466)	EA	1	*	*	*	*	14	13
P O	4730-196-2059	NIPPLE, PIPE: WATER HEATER BLENDER VALVE 5120- (79466)	EA	1	*	*	*	*	14	14

(1) SMR CODE	(2) FEDERAL STOCK NUMBER	(3) DESCRIPTION  USABLE ON CODE	(4) UNIT OF MEAS	(5) QTY INC IN UNIT	(6) 15-DAY ORGANIZATIONAL MAINTENANCE ALW				(7) ILLUS- RATION	
					(a)	(b)	(c)	(d)	(a)	(b)
					1-5	6-20	21-50	51-100	FIG NO.	ITEM NO.
P O	4510-707-5964	BUSHING: TEMPERATURE GAGE BULB 52471	EA	1	*	*	*	*	14	15
X20		PANEL BOARD ASSEMBLY CONTROL 47861 (79466)	EA	1					15	
P O	4730-187-0842	ADAPTER, STRAIGHT, PIPE TO TUBE: BURNER FUEL VALVE AND TEE TO TUBE	EA	3	*	*	*	*	15	1
P O	4730-203-3012	ELBOW, PIPE TO TUBE: WATER HEATER FUEL CONTROL VALVE RETURN LINE, 1/2 IN. PIPE X 5/16 IN. TUBE	EA	1	*	*	*	*	15	2
P O	4820-707-7887	VALVE, ANGLE: BURNER FUEL CONTROL AND SHUT-OFF 67306 (79466)	EA	2	*	*	*	*	15	3
P O	4730-196-1464	NIPPLE, PIPE: FUEL LINE AND PRESSURE CONTROL 1/8 IN. PIPE SIZE	EA	3	*	*	*	*	15	4
P O	4730-287-1649	ELBOW, PIPE: HEATER FUEL SUPPLY AND RETURN LINE 67301 (79466)	EA	4	*	*	*	*	15	5
P O	4730-257-2116	TEE, PIPE: PRESSURE CONTROL AND SUPPLY LINE 67300 (79466)	EA	2	*	*	*	*	15	6
P O	5975-152-1075	LOCKNUT, ELECTRICAL CONDUIT: CONTROL PANEL BOX TO PRESSURE CONTROL NIPPLE 50810 (79466)	EA	2	*	*	*	*	15	7
P O	4730-196-1467	NIPPLE, PIPE: CONTROL PANEL BOX TO PRESSURE CONTROL, CLOSE, 1/2 IN. 67311 (79466)	EA	1	*	*	*	*	15	8
P O	4510-980-1746	CONTROL: WATER HEATER, DUAL, PRESSURE AND TEMPERATURE 67319 (79466) (USE UNTIL STOCK EXHAUSTED THEN USE CONVERSION KIT, FSN 4510-500-0769)	ABCDE	EA	1	*	*	*	15	9
P O	6685-474-3745	CONTROL: PRESSURE AND TEMPERATURE, WATER HEATER BASIC CONTROL W/O HARDWARE, DUAL, 147902 (79466)	F	EA	1	*	*	*	15	9
P O	6685-710-1791	THERMOMETER, INDICATOR: WATER HEATER, 40 TO 220 DEG F 361L (87343)	EA	1	*	*	*	*	15	10
P O	5310-208-1918	NUT, SELF-LOCKING, HEXAGON: WATER HEATER CONTROL PANEL BOX AND TEMPERATURE GAGE BRACKET, NO. 10-24 THD SIZE	EA	4	*	*	*	*	15	11
P O	5305-614-0245	SCREW, MACHINE: WATER HEATER CONTROL PANEL BOX AND TEMPERATURE GAGE BRACKET MTG, NO. 10-24 X 5/8 IN. LG 67309 (79466)	EA	4	*	*	*	*	15	12
P O	4510-707-5966	BRACKET: TEMPERATURE GAGE 47865 (79466)	EA	1	*	*	*	*	15	13

(1) SMR CODE	(2) FEDERAL STOCK NUMBER	(3) DESCRIPTION  USABLE ON CODE  REF NUMBER & MFR CODE	(4) UNIT OF MEAS	(5) QTY INC IN UNIT	(6) 15-DAY ORGANIZATIONAL MAINTENANCE ALW				(7) ILLUS- RATION	
					(a)	(b)	(c)	(d)	(a)	(b)
					1-5	6-20	21-50	51-100	FIG NO.	ITEM NO.
P O	6685-308-4204	GAGE, PRESSURE, DIAL INDICATING: WATER HEATER FUEL PUMP 41504 (61349) (ISSUE UNTIL EXHAUSTED THEN USE FSN 6685-961-9821)	EA	1	*	*	*	*	15	14
P O	6685-961-9821	GAGE, PRESSURE, DIAL INDICATING: WATER HEATER FUEL PUMP 500S0-160-21-2D1-4LM (61349)	EA	1	*	*	*	*	15	14
P O	6685-063-9722	DAMPER, FLUID PRESSURE: GAGE 67304 (79466)	EA	1	*	*	*	*	15	15
P O	4810-707-1356	VALVE, SOLENOID: WATER HEATER BURNER, TROPICALIZED, 230V, 60 CYCLE V4001B1L1 (94580)	EA	1	*	*	*	*	15	16
X20		BOX: WATER HEATER CONTROL PANEL 94814 (79466)	EA	1					15	17
X20	5935-707-6061	COVER, ELECTRICAL CONNECTOR: WATER HEATER PANEL BOX PLUG 67231 (79466)	EA	1						
X20	5975-840-5844	COVER, CONDUIT OUTLET: WATER HEATER CONTROL PANEL SWITCH, W/HINGED COVER 67230 (79466)	EA	1						
P O	5935-962-2510	CONNECTOR, RECEPTACLE, ELECTRICAL: HEATER CONTROL BOX COVER 101127 (79466)	EA	1	*	*	*	*		
P O	5305-151-3051	SCREW, MACHINE: CIRCUIT BREAKER SUB-ASSEMBLY: LOAD CONNECTOR MTG	EA	2	*	*	*	*		
P O	5925-300-4448	CIRCUIT BREAKER SUB-ASSEMBLY: LOAD LIMIT, WATER HEATER AND PUMP CONTROL PANEL 65002 (79466)	EA	1	*	*	*	*		
P O	5950-674-5783	HEATER, THERMAL RELEASE OVERLOAD CONTROL PANEL CIRCUIT 65019 (79466)	EA	2	*	*	*	*		
P O	5330-454-7528	GASKET: WATER HEATER CONTROL BOX COVER 94782 (79466)	EA	1	*	*	*	*		
X20		COVER: WATER HEATER 94781 (79466)	EA	1						
X20	5975-713-3821	BOX: WATER HEATER CONTROL PANEL 47866 (79466)	EA	1						
P O		SCREW, MACHINE: COVER MTG, NO. 10-24 X 7/8 IN. LG 67217 (79466)	EA	6	*	*	*	*		
P O		SCREW, MACHINE: PLATE MTG, NO. 6-32 X 5/8 IN. LG 67227 (79466)	EA	4	*	*	*	*		
X20	4510-709-8536	BRACKET: WATER HEATER CONTROL PANEL BOX 47862 (79466)	EA	1						

(1) SMR CODE	(2) FEDERAL STOCK NUMBER	(3) DESCRIPTION  USABLE ON CODE  REF NUMBER & MFR CODE	(4) UNIT OF MEAS	(5) QTY INC IN UNIT	(6) 15-DAY ORGANIZATIONAL MAINTENANCE ALW				(7) ILLUS- RATION	
					(a)	(b)	(c)	(d)	(a)	(b)
					1-5	6-20	21-50	51-100	FIG NO.	ITEM NO.
P O	4730-196-1483	NIPPLE, PIPE: FUEL SUPPLY LINE, 1/8 IN. PIPE SIZE, 3 IN. LG 67201 (79466)	EA	1	*	*	*	*		
P O	4820-684-0880	COCK, DRAIN: WATER HEATER PRESSURE CONTROL LINE MS35782-1 (96906)	EA	1	*	*	*	*		
P O	5310-934-9457	NUT, PLAIN, HEXAGON: STRAP MTG, NO. 8-32 THD SIZE	EA	2	*	*	*	*		
P O	5305-151-1885	SCREW, MACHINE: STRAP MTG, NO. 8-32 X 1/2 IN. LG	EA	2	*	*	*	*		
X20	5340-703-0079	STRAP, RETAINING: WATER HEATER FUEL SUPPLY LINE 115202030 (45035)	EA	1						
X20	5340-703-0078	STRAP, RETAINING: WATER HEATER FUEL PUMP LINES 67314 (79466)	EA	1						
X20		BRACKET: FUEL LINE SUPPORT 79496 (79466)	EA	1						
P O	4730-277-9641	NIPPLE, PIPE: FUEL SUPPLY LINE, 1/8 S 5 1/2 IN. LG 67305 (79466)	EA	1	*	*	*	*		
P O	4730-706-2968	TEE: PRESSURE GAGE SNUBBER 67303 (79466)	EA	1	*	*	*	*		
P O	5975-179-0098	BOX CONNECTOR, ELECTRICAL: CONTROL PANEL BOX 67308 (79466)	EA	1	*	*	*	*		
P O	5975-280-8558	CHASE NIPPLE, CONDUIT: WATER HEATER CONTROL PANEL TO MAGNETIC VALVE, 1/2 IN. 67313 (79466)	EA	1	*	*	*	*		
M O		WIRE, GROUND 64800 (79466) MANUFACTURE FROM:	EA	1						
P O	5940-535-0973	CONNECTOR, ELECTRICAL, RC10-516 (59730)			*	*	*	*		
P O	6145-950-4922	WIRE, ELECTRICAL, 6 IN. REQUIRED			*	*	*	*		
P O	5305-297-8065	SCREW, MACHINE: PRESSURE AND TEMPERATURE CONTROL MTG, NO. 10-24 X 1/4 IN. LG 53588 (79466)	EA	4	*	*	*	*		
P O	5310-576-5752	WASHER, LOCK: DUAL CONTROL MTG, NO. 10	EA	8	*	*	*	*		
P O	5975-152-1095	BUSHING, ELECTRICAL: WATER HEATER CONTROL PANEL SWITCH BOX NIPPLE, 1/2 IN. 51233 (79466)	EA	2	*	*	*	*		
P O	4510-500-0769	CONVERSION KIT, CONTROL PRESSURE AND TEMPERATURE WATER HEATER YS144882 (79466)	EA	1	*	*	*	*		
X1		CONTROL: PRESSURE AND TEMPERATURE, W/MOUNTING BASE, DUAL 147901 (79466)	EA	1						
P O	5975-100-8775	LOCK NUT: CONDUIT ELECTRICAL, 1/2 IN.	EA	2	*	*	*	*		

(1) SMR CODE	(2) FEDERAL STOCK NUMBER	(3) DESCRIPTION  REF NUMBER & MFR CODE	(4) UNIT OF MEAS	(5) QTY INC IN UNIT	(6) 15-DAY ORGANIZATIONAL MAINTENANCE ALW				(7) ILLUS- RATION	
					(a)	(b)	(c)	(d)	(a)	(b)
					1-5	6-20	21-50	51-100	FIG NO.	ITEM NO.
P O	5975-152-1095	BUSHING, CONDUIT, ELECTRICAL: 1/2 IN.	EA	2	*	*	*	*		
P O	4730-196-1464	NIPPLE, PIPE: 1/8 IN. IPS X3/4 IN. LG	EA	2	*	*	*	*		
P O	5305-297-8065	SCREW, MACHINE: NO. 10-24 X 1/4 IN. LG	EA	4	*	*	*	*		
P O	5310-737-5675	WASHER, LOCK: NO. 10, IT	EA	4	*	*	*	*		
P O	4730-019-2067	NIPPLE, PIPE: 3/8 X 1 IN. LG	EA	1	*	*	*	*		
P O	4730-249-1510	ELBOW, REDUCING: 3/8 IN. IPS X 1/2 IN. IPS X 90 DEG	EA	1	*	*	*	*		
P O		NIPPLE, OFFSET: 1/2 IN. X 3/4 IN. 1180 (59730)	EA	1	*	*	*	*		
M O		LEAD, ELECTRICAL: BLOWER MOTOR 53276 (79466) MANUFACTURE FROM:	EA	1		*			16	1
P O	6145-310-2590	WIRE, STRANDED: AWG 14, RED, AW 105 C, 20 IN. REQUIRED			*	*	*	*		
M O		LEAD, ELECTRICAL: BLOWER MOTOR 53276 (79466) MANUFACTURE FROM:	EA	1		*			16	2
P O	6145-310-2593	WIRE, STRANDED: AWG 14, WHITE, AW 105C, 20 IN. REQUIRED			*	*	*	*		
M O		LEAD, ELECTRICAL: BLOWER MOTOR 53276 (79466) MANUFACTURE FROM:	EA	1					16	3
P O	6145-310-2598	WIRE, STRANDED: AWG 14, BLACK, AW 105C, 20 IN. REQUIRED			*	*	*	*		
M O		TUBE: BLOWER MOTOR CONDUIT MANUFACTURE FROM:	EA	1					16	4
P O	5975-178-1216	CONDUIT, METAL, RIDGID, 11 3/8 IN. REQUIRED 51231 (79466)			*	*	*	*		
P O	5305-269-3211	SCREW, CAP, HEXAGON HEAD: BLOWER MTG, 3/8-16 IN. LG	EA	6	*	*	*	*	16	5
P O	5310-595-7237	WASHER, LOCK: BLOWER MTG MS35333-25 (96906)	EA	6	*	*	*	*	16	6
P O	4510-709-8535	GASKET: WATER HEATER BLOWER HOUSING 79487 (79466)	EA	1	*	*	*	*	16	7
X20	3510-253-0567	BLOWER ASSEMBLY: WATER HEATER 6-1-737-1-2-1 (79466)	EA	1					16	8
P O	4730-277-5115	ADAPTER, STRAIGHT, PIPE TO TUBE: WATER HEATER FUEL FILTER INLET LINE, 1/4 NPT, 5/16 IN. TUBE AN816-5-4 (88044)	EA	1	*	*	*	*	16	9
P O	4730-202-6491	BUSHING, PIPE: FUEL FILTER INLET AND OUTLET, 3/8 X 1/4 NPT	EA	2	*	*	*	*	16	10
P O	4730-196-1465	NIPPLE, PIPE: WATER HEATER FUEL FILTER TO FUEL PUMP	EA	1	*	*	*	*	16	11
P O		NIPPLE, PIPE, HEXAGON: FUEL FILTER TO PUMP 69944 (79466)	EA	1	*	*	*	*	16	11

(1) SMR CODE	(2) FEDERAL STOCK NUMBER	(3) DESCRIPTION  REF NUMBER & MFR CODE	(4) UNIT OF MEAS	(5) QTY INC IN UNIT	(6) 15-DAY ORGANIZATIONAL MAINTENANCE ALW				(7) ILLUS- RATION	
					(a)	(b)	(c)	(d)	(a)	(b)
					1-5	6-20	21-50	51-100	FIG NO.	ITEM NO.
P O	4730-187-0842	ADAPTER, STRAIGHT, PIPE TO TUBE: FUEL LINES	EA	1	*	*	*	*	16	12
P O	4730-277-5105	TEE, PIPE TO TUBE: FUEL PUMP RETURN LINE MS20825-5 (96906)	EA	1	*	*	*	*	16	13
P O	4730-704-3953	BUSHING, PIPE, HEXAGON FUEL LINE 51257 (79466)	EA	1	*	*	*	*	16	14
P O	4730-221-2137	PLUG, PIPE: WATER HEATER FUEL PUMP PRIMING MS20913-2S (96906)	EA	1	*	*	*	*	16	15
P O	4730-253-4412	ELBOW, PIPE: WATER HEATER FUEL PUMP PRIMING PORT	EA	1	*	*	*	*	16	16
P O	4330-640-5820	FILTER, FLUID PRESSURE: WATER HEATER FUEL DS12706-2 (15472)	EA	1	*	*	*	*	16	17
P O	5330-224-0086	GASKET: FUEL FILTER HEAD 22214 (15472)	EA	1	*	*	*	*	16	18
P O	5330-290-9471	PACKING, PREFORMED: FUEL FILTER GLAND 1334-8 (15472)	EA	1	*	*	*	*	16	19
P O	5305-269-3211	SCREW, CAP, HEXAGON HEAD: PUMP AND MOTOR PLATE MTG, 3/8-16 X 1 IN. LG	EA	6	*	*	*	*	16	20
P O	5305-269-3213	SCREW, CAP, HEXAGON HEAD: MTG PLATE, 3/8-16 X 1 1/4	EA	3	*	*	*	*	16	21
P O	5310-595-7237	WASHER, LOCK: MTG PLATE AND PUMP	EA	9	*	*	*	*	16	22
P O	4520-989-3380	COUPLING, HEATER WATER FUEL PUMP 63729 (79466)	EA	1	*	*	*	*	16	23
P O	5305-723-9388	SETSCREW: FLEXIBLE COUPLING	EA	2	*	*	*	*	16	24
P O	4530-708-5457	BRACKET: WATER HEATER FUEL PUMP 79495 (79466)	EA	1	*	*	*	*	16	25
X20	4510-707-5960	SHUTTER ASSEMBLY: WATER HEATER BLOWER 89960 (79466)	EA	1					16	26
P O	4510-707-5963	WHEEL: WATER HEATER BLOWER 47857 (79466)	EA	1	*	*	*	*	16	27
P O	5305-724-5898	SETSCREW: WHEEL	EA	1	*	*	*	*	16	28
P O	5315-057-6608	KEY, MACHINE: WHEEL	EA	1	*	*	*	*	16	29
P O	5305-958-5260	SCREW, MACHINE: MOTOR MTG, 3/8-16 X 1 1/2 IN. LG	EA	4	*	*	*	*	16	30
X20	4510-707-5962	PLATE: MOTOR TO BLOWER HOUSING MTG 49553 (79466)	EA	1					16	31
P O	5975-244-7807	BOX CONNECTOR, ELECTRICAL: WATER HEATER BLOWER MOTOR, 1/2 IN. 90 DEG 4230 (57930)	EA	1	*	*	*	*	16	32
P O	6105-01-014-7565	MOTOR: WATER HEATER AND FUEL PUMP 5K36 FG288 (88422) Issue until stock exhausted, then requisition. MOTOR, ELECTRICAL: Water heater and fuel pump, Part No. GE5K36FG 504U (88422) with Thermal Protector, Part No. 112A501W-DP18 (88422)	EA	1	*	*	*	*	16	33
X20	4510-707-5961	HOUSING: WATER HEATER BLOWER 87048 (79466)	EA	1					16	34
X20		SHUTTER ASSEMBLY: BLOWER 94779 (79466)	EA	1					17	

(1) SMR CODE	(2) FEDERAL STOCK NUMBER	(3) DESCRIPTION  USABLE ON CODE  REF NUMBER & MFR CODE	(4) UNIT OF MEAS	(5) QTY INC IN UNIT	(6) 15-DAY ORGANIZATIONAL MAINTENANCE ALW				(7) ILLUS- RATION	
					(a)	(b)	(c)	(d)	(a)	(b)
					1-5	6-20	21-50	51-100	FIG NO.	ITEM NO.
P O	5315-815-1405	PIN, COTTER: SHUTTER MS24665-151 (96906)	EA	1	*	*	*	*	17	1
P O	5310-045-5210	WASHER, FLAT: SHUTTER MS15795-910 (96906)	EA	2	*	*	*	*	17	2
P O	5340-935-5909	SPRING, HELICAL, COMPRESSION: 101128 (79466)	EA	1	*	*	*	*	17	3
X20		PIN: SHUTTER 94778 (79466)	EA	1	*	*	*	*	17	4
X20		SHUTTER: WATER HEATER BLOWER 94632 (79466)	EA	1					17	5
X20		BRACKET: WATER HEATER FUEL PUMP MTG, W/STOP PIN 94631 (79466)	EA	1					17	6
X20		PIN, SHUTTER STOP 101123 (79466)	EA	1						
POR	4320-707-4851	PUMP, ROTARY, POWER DRIVEN: FUEL, WATER HEATER J3BA-178P (58417)	EA	1	*	*	*	*	18	
P O	4530-375-1690	GASKET, 110441 (58417) (Component of Repair Kit, FSN 4530-707-4855)	EA	1	*	*	*	*	18	2
P O	4940-678-1238	STRAINER, 111302 (58417) (Component of Repair Kit, FSN 4530-707-4855)	EA	1	*	*	*	*	18	3
P O	4730-187-0842	ADAPTER, STRAIGHT, PIPE TO TUBE: FUEL LINE	EA	1	*	*	*	*		
P O	5340-478-6681	CLIP: VALVE OVERFLOW PRESSURE RELIEF TUBE, 5/8 IN. OD 69965 (79466)	EA	1	*	*	*	*		
P O	4820-276-9041	COCK DRAIN: TANK 270 (79470)	EA	1	*	*	*	*		
P O	4730-360-0595	GASKET: HOSE COUPLING AND DUST CAP H6430M (81718)	EA	9	*	*	*	*		
P O	4510-708-1346	LINE ASSEMBLY: MANIFOLD TO PRESSURE CONTROL 80371 (79466)	EA	1	*	*	*	*		
P O	5310-934-9758	NUT, PLAIN, HEXAGON: TUBE CLIP MTG NO. 10	EA	1	*	*	*	*		
X20		PLATE, CAUTION 6-1-748-1-75 (81337)	EA	1						
X20		PLATE, INSTRUCTION 6-1-748-1-27 (81337)	EA	1						
X20	4510-709-8534	PLATE, INSTRUCTION: BATH UNIT 67739 (79466)	EA	1						
P O	4730-289-5176	PLUG, PIPE: TANK WNP471 (81348)	EA	1	*	*	*	*		
P O	4730-088-8665	PLUG, PIPE: TANK MS49005-10 (96906)	EA	3	*	*	*	*		
P O	5305-291-8685	SCREW, MACHINE: TUBE CLIP MTG, NO. 10-24 X 3/4 IN. LG	EA	1	*	*	*	*		
P O	5310-043-2226	WASHER, LOCK: TUBE CLIP MTG	EA	1	*	*	*	*		
X20	4530-467-5794	CAP, SIGHT HOLE: BURNER 47891 (79466)	EA	1						
		GROUP 04 – KITS AND SETS								
P O	4510-707-5972	REPAIR KIT, WATER PUMP 100049 (79466) (U/WITH GORMAN-RUPP MODEL 81-1-2EE3-4)	EA	1	*	*	*	*		



(1) SMR CODE	(2) FEDERAL STOCK NUMBER	(3) DESCRIPTION  USABLE ON CODE	(4) UNIT OF MEAS	(5) QTY INC IN UNIT	(6) 15-DAY ORGANIZATIONAL MAINTENANCE ALW				(7) ILLUS- RATION				
					(a)	(b)	(c)	(d)	(a)	(b)			
					1-5	6-20	21-50	51-100	FIG NO.	ITEM NO.			
P O	4510-445-9915	1-GASKET	EA	1	*	*	*	*	9	9			
		1-RING							9	10			
		1-SHIM SET							9	16			
		1-WASHER								9	17		
		1-SEAL								9	18		
		REPAIR KIT: WATER PUMP 80751 (79466) (U/WITH MARLOW MODEL 11-2H21EC)											
		1-GASKET											
		1-GASKET											
		1-IMPELLER											
		1-SHIM											
		1-SHIM											
2-SHIM													
1-SEAL ASSEMBLY													

(1) SMR CODE	(2) FEDERAL STOCK NUMBER	(3) <b>DESCRIPTION</b>  USABLE ON CODE  REF NUMBER & MFR CODE	(4) UNIT OF MEAS	(5) QTY INC IN UNIT	(6) 30-DAY DS MAINT ALLOWANCE			(7) 30-DAY GS MAINT ALLOWANCE			(8) 1-YR ALW PER 100 EQUIP CNTGY	(9) DEPOT MAINT ALW PER 100 EQUIP	(10) ILLUS- TRATION	
					(a)	(b)	(c)	(a)	(b)	(c)			(a)	(b)
					1-20	21-50	51-100	1-20	21-50	51-100			FIG. NO.	ITEM NO.
		SECTION IV – REPAIR PARTS FOR DS AND GS MAINTENANCE  GROUP 01 – POWER SUPPLY AND WATER SUPPLY												
P O	5975-836-8369	CONNECTOR, ELECTRICAL: GENERATOR RECEPTACLE BOX 100457 (79466)	EA	1	*	*	*	*	*	*	*	*	1	1
M O		CABLE: GENERATOR RECEPTACLE BOX MANUFACTURE FROM:	EA	1									1	2
P O	6145-548-1243	CABLE, POWER, ELECTRICAL, 24 IN. REQUIRED 67276 (79466)			*	*	*	*	*	*	*	*		
M O		CABLE, POWER CORD: GENERATOR TO WATER HEATER AND PUMP 47547 (79466) MANUFACTURE FROM:	EA	2									1	3
P O	5935-581-4099	CONNECTOR, PLUG, ELECTRICAL, POWER CORD, 4 WIRE 7411G (74545)			*	*	*	*	*	*	*	*	1	4
P O	5935-284-3366	COVER, ELECTRICAL, CONDUIT, RUBBER, 4 WIRE POWER CORD 7541 (74545)			*	*	*	*	*	*	*	*	1	5
P O	5935-981-6078	CONNECTOR, PLUG, ELECTRICAL, 4 WIRE POWER CORD 7413G (74545)			*	*	*	*	*	*	*	*	1	6
P O	5935-284-3366	COVER, ELECTRICAL CONDUIT, RUBBER, 4 WIRE POWER CORD 7541 (74545)			*	*	*	*	*	*	*	*	1	7
P O	6145-519-2821	CABLE, POWER, ELECTRICAL, 25 FT REQUIRED FOR EACH CABLE JC580 (81348)			*	*	*	*	*	*	*	*	1	8
P O	5975-840-5844	COVER, CONDUIT OUTLET: GENERATOR RECEPTACLE BOX 67230 (79466)	EA	2	*	*	*	*	*	*	*	*	1	9
P O	5935-936-3605	CONNECTOR, RECEPTACLE, ELECTRICAL, GENERATOR RECEPTACLE BOX, SINGLE, 4 WIRE, POLERIZED, 20 AMP 250 V 7410G (74545)	EA	2	*	*	*	*	*	*	*	*	1	10
P O	5975-711-1868	CONDULET: 2 GANG, GENERATOR RECEPTACLE BOX 67323 (79466)	EA	1	*	*	*	*	*	*	*	*	1	11
P O	4730-707-6626	STRAINER: WATER PUMP SUCTION HOSE 47416 (79466)	EA	1	*	*	*	*	*	*	*	*	2	1
P O	4730-360-0589	COUPLING HALF, QUICK DISCONNECT: HOSE MS270229 (96906)	EA	1	*	*	*	*	*	*	*	*	2	2
P O	4720-707-1106	HOSE ASSEMBLY: WATER PUMP SUCTION 47548 (79466)	EA	1	*	*	*	*	*	*	*	*	3	1
P O	4730-585-8394	CLAMP, HOSE 67253 (79466)	EA	4	*	*	*	*	*	*	*	*	3	2
P O	4730-948-1722	COUPLING, HALF, QUICK DISCONNECT MS27025-9CLASS1 (96906)	EA	2	*	*	*	*	*	*	*	*	3	3
P O	7420-229-0661	HOSE, RUBBER, 25 FT REQUIRED 67267 (79466)	FT	V	*	*	*	*	*	*	*	*	3	4

(1) SMR CODE	(2) FEDERAL STOCK NUMBER	(3) <b>DESCRIPTION</b>  USABLE ON CODE  REF NUMBER & MFR CODE	(4) UNIT OF MEAS	(5) QTY INC IN UNIT	(6) 30-DAY DS MAINT ALLOWANCE			(7) 30-DAY GS MAINT ALLOWANCE			(8) 1-YR ALW PER 100 EQUIP CNTGY	(9) DEPOT MAINT ALW PER 100 EQUIP	(10) ILLUS- TRATION	
					(a)	(b)	(c)	(a)	(b)	(c)			(a)	(b)
					1-20	21-50	51-100	1-20	21-50	51-100			FIG. NO.	ITEM NO.
P O	4720-963-6744	HOSE ASSEMBLY, SHOWER STAND AND WATER PUMP 47549 (79466)	EA	3	*	*	*	*	*	*	*	*	4	1
P O	4730-585-8394	CLAMP, HOSE 67253 (79466)	EA	12	*	*	*	*	*	*	*	*	4	2
P O	4730-948-1722	COUPLING, HALF, QUICK DISCONNECT MS27025-9CLASS1 (96906)	EA	3	*	*	*	*	*	*	*	*	4	3
P O	4730-360-0592	COUPLING HALF, QUICK DISCONNECT 67271 (79466)	EA	3	*	*	*	*	*	*	*	*	4	4
X1		HOSE, RUBBER 67270 (79466)		V									4	5
P O	4520-950-6357	PIPE, AIR CONDITIONING: WATER HEATER BURNER EXHAUST 90329 (79466)	EA	1	*	*	*	*	*	*	*	*	5	1
P O	5305-269-3215	SCREW, CAP, HEXAGON HEAD: WATER PUMP FRAME MS90725-65 (96906)	EA	1	*	*	*	*	*	*	*	*	5	2
P O	5310-087-4652	NUT, SELF-LOCKING, HEXAGON: SHOWER HEAD HOLDDOWN STRAP	EA	4	*	*	*	*	*	*	*	*	5	3
P O	5310-809-4061	WASHER, FLAT: SHOWER HEAD HOLDDOWN STRAP	EA	4	*	*	*	*	*	*	*	*	5	4
P O	5306-010-9115	BOLT, SQUARE NECK: SHOWER HEAD HOLDDOWN STRAP	EA	8	*	*	*	*	*	*	*	*	5	5
P O	5340-703-6316	STRAP, WEBBING: HOLDDOWN 67336 (79466)	EA	7	*	*	*	*	*	*	*	*	5	6
P O	5310-826-8965	NUT, SELF-LOCKING, HEXAGON WATER PUMP FRAME RETAINING STRAP	EA	4	*	*	*	*	*	*	*	*	5	7
P O	5306-889-2943	BOLT, SQUARE NECK: WATER PUMP FRAME RETAINING STRAP MS35751-17 (96906)	EA	4	*	*	*	*	*	*	*	*	5	8
P O	5340-703-6319	STRAP, RETAINING: WATER PUMP FRAME 399031094 (45035)	EA	2	*	*	*	*	*	*	*	*	5	9
P O	5310-704-2625	NUT: BASE BOARD, TEE HEAD 453036 (24617)	EA	9	*	*	*	*	*	*	*	*	5	10
P O	5305-269-3211	SCREW, CAP, HEXAGON HEAD: WATER HEATER SKID AND RETAINING STRAP MTG MS90725-60 (96906)	EA	12	*	*	*	*	*	*	*	*	5	11
P O	5340-705-6318	STRAP, RETAINING: WATER HEATER SKID 399031095 (45035)	EA	4	*	*	*	*	*	*	*	*	5	12
MFO		BASE BOARD: BATH UNIT 49657 (79466) MANUFACTURE FROM:	EA	1									5	13
P F	5530-262-8182	PLYWOOD, 3 FT 2 IN. X 6 FT REQUIRED			*	*	*	*	*	*	*	*		
P O	5935-928-8116	CONNECTOR, RECEPTACLE, ELECTRICAL: SINGLE, 3 WIRE, GENERATOR RECEPTACLE BOX 67325 (79466)	EA	2	*	*	*	*	*	*	*	*		

(1) SMR CODE	(2) FEDERAL STOCK NUMBER	(3) DESCRIPTION  USABLE ON CODE  REF NUMBER & MFR CODE	(4) UNIT OF MEAS	(5) QTY INC IN UNIT	(6) 30-DAY DS MAINT ALLOWANCE			(7) 30-DAY GS MAINT ALLOWANCE			(8) 1-YR ALW PER 100 EQUIP CNTGY	(9) DEPOT MAINT ALW PER 100 EQUIP	(10) ILLUS- TRATION	
					(a)	(b)	(c)	(a)	(b)	(c)			(a)	(b)
					1-20	21-50	51-100	1-20	21-50	51-100			FIG. NO.	ITEM NO.
P O	5935-532-1047	CONNECTOR, PLUG, ELECTRICAL: 3 WIRE, POWER CORD 67280 (79466)	EA	2	*	*	*	*	*	*	*	*		
M O		LEAD, ELECTRICAL: GENERATOR RECEPTACLE BOX GROUND MANUFACTURE FROM:	EA	1										
P O		CONNECTOR, SOLDERLESS 6-1-741-11-11 (81337)			*	*	*	*	*	*	*	*		
P O	6145-950-4922	WIRE, ELECTRICAL: STRANDED, AWG NO. 14 WIRE SIZE 6-1-741-11-12 (81337) (6 IN. REQUIRED)			*	*	*	*	*	*	*	*		
P O	5305-502-0527	SCREW, MACHINE: GENERATOR RECEPTACLE BOX, FLAT HEAD, 5/16-24 X 1/4 IN. LG GROUP 02 - SHOWER STAND AND WATER PUMP	EA	2	*	*	*	*	*	*	*	*		
X20		STAND ASSEMBLY, SHOWER 47550 (79466)	EA	2									6	
P O	4730-707-6625	NOZZLE: SHOWER HEAD, 3.8 IN. W, 5/32 IN. ORIFICE 3-8GG15 (82247)	AB	EA	8	*	*	*	*	*	*	*	6	1
P O	4510-955-9458	NOZZLE, SHOWER HEAD: W/ADAPTER 48-2 (18163)	CDEF	EA	8	*	*	*	*	*	*	*	6	2
P O	5305-068-0500	SCREW, CAP, HEXAGON HEAD: GUARD MTG, 1/4-20 X 1/2 IN. LG MS90725-3 (96906)		EA	4	*	*	*	*	*	*	*	6	3
P O	4510-164-3373	NOZZLE, SHOWER HEAD: W/ADAPTER, 6-1-745-3-20 (81337)		EA	8	*	*	*	*	*	*	*	6	2A
P O	5310-582-5965	WASHER, LOCK: GUARD MTG		EA	4	*	*	*	*	*	*	*	6	4
X20		GUARD: SHOWER AND STAND HEAD 89947 (79466)	CDEF	EA	2								6	5
X20		FEET, SHOWER STAND LEG 6-1-745-3-5 (81337)		EA	6								6	6
X20	4510-707-5977	LEG, SHOWER STAND LEG 47554 (79466)		EA	6								6	7
X20	4510-482-3703	HEAD, SHOWER 90328 (79466)		EA	2								6	8
P O	4730-360-0708	COUPLING, HALF, QUICK DISCONNECT: SHOWER STAND 633A1-1-2 (81718)	CDEF	EA	2	*	*	*	*	*	*	*	6	9
P O	4730-483-0661	COUPLING: FLOW CONTROL VALVE, 1 1/2 IN. NPT X 3/4 IN. FPT 100087 (79466)	CDEF	EA	4	*	*	*	*	*	*	*	6	10
P O	4730-068-8656	NIPPLE, PIPE: FLOW CONTROL VALVE, 3/4 IN. HEXAGON, BRASS 3-4FFB (45681)	CDEF	EA	4	*	*	*	*	*	*	*	6	11
P O	4820-967-1713	VALVE, FLOW CONTROL: 8.0 GPM, 3/4 IN. 38G3-4IN (18163)	CDEF	EA	2	*	*	*	*	*	*	*	6	12
X20	4730-289-1224	COUPLING, PIPE: SHOWER STAND	AB	EA	2								6	13

(1) SMR CODE	(2) FEDERAL STOCK NUMBER	(3) <b>DESCRIPTION</b>  USABLE ON CODE  REF NUMBER & MFR CODE	(4) UNIT OF MEAS	(5) QTY INC IN UNIT	(6) 30-DAY DS MAINT ALLOWANCE			(7) 30-DAY GS MAINT ALLOWANCE			(8) 1-YR ALW PER 100 EQUIP CNTGY	(9) DEPOT MAINT ALW PER 100 EQUIP	(10) ILLUS- TRATION	
					(a)	(b)	(c)	(a)	(b)	(c)			(a)	(b)
					1-20	21-50	51-100	1-20	21-50	51-100			FIG. NO.	ITEM NO.
X20		TRAY, SOAP 6-1-745-3-8 (81337)	EA	2									6	14
X20	4510-707-5978	RISER: SHOWER HEAD 47552 (79466)	EA	2									6	15
POR	4510-707-5969	PUMP ASSEMBLY, WATER 47895 (79466)	EA	1	*	*	*	*	*	*	*	*	7	
X20		CONNECTOR, SOLDERLESS 50039 (79466)	EA	3									7	1
M O		LEAD ELECTRICAL: PUMP MOTOR TO CONTROL 53278 (79466) MANUFACTURE FROM:	EA	1									7	2
P O	6145-310-2598	WIRE, ELECTRICAL: NO. 14 AWG, STRANDED, BLACK 53278 (79466) (24 IN. REQUIRED)			*	*	*	*	*	*				
M O		LEAD, ELECTRICAL: PUMP MOTOR TO CONTROL 73277 (79466) MANUFACTURE FROM:	EA	1									7	3
P O	6145-310-2593	WIRE, ELECTRICAL: NO. 14 AWG, STRANDED, WHITE 53277 (79466) (24 IN. REQUIRED)			*	*	*	*	*	*				
M O		LEAD, ELECTRICAL: PUMP MOTOR TO CONTROL 53276 (79466) MANUFACTURE FROM:	EA	1									7	4
P O	6145-310-2590	WIRE, ELECTRICAL: NO. 14 AWG, STRANDED, RED 532276 (79466) (24 IN. REQUIRED)			*	*	*	*	*	*				
P O	5305-582-5808	SCREW, MACHINE: CONNECTOR MTG	EA	4	*	*	*	*	*	*	*	*	7	5
P O	5975-244-7807	CONNECTOR, BOX: PUMP MOTOR LEAD CONNECTIONS 4230 (59730)	EA	1	*	*	*	*	*	*	*	*	7	6
MFO		TUBE, CONDUIT: WATER PUMP MOTOR MANUFACTURE FROM:	EA	1									7	7
P F	5975-178-1216	CONDUIT, METAL, RIGID: 1/2 IN. DIA CUT TO FIT 51231 (79466) (12 IN. REQUIRED)			*	*	*	*	*	*				
X20		CONNECTOR, RECEPTACLE, ELECTRICAL: WATER PUMP CONTROL BOX 67223 (79466)	EA	1									7	8
X20		BOX ASSEMBLY: CONTROL 6-1-744 (81337)	EA	1									7	9
P O	5305-013-2056	SCREW, MACHINE: CONTROL BOX COVER MTG, NO. 10-24 THD SIZE, 7/8 IN. LG 67217 (79466)	EA	6	*	*	*	*	*	*	*	*		
P O	5305-022-8311	SCREW, MACHINE: PLATE AND COVER MTG, NO. 6-32 X 5/8 IN. LG 67227 (79466)	EA	4	*	*	*	*	*	*	*	*		
P O	5305-022-8288	SCREW, MACHINE: SWITCH MTG, NO. 6-32 X 1/4 IN. LG 67227 (79466)	EA	2	*	*	*	*	*	*	*	*		
P O	5950-674-5783	HEATER, THERMAL RELEASE: WATER PUMP CONTROL BOX 65019 (79466)	EA	2	*	*	*	*	*	*	*	*		

(1) SMR CODE	(2) FEDERAL STOCK NUMBER	(3) <b>DESCRIPTION</b>  USABLE ON CODE  REF NUMBER & MFR CODE	(4) UNIT OF MEAS	(5) QTY INC IN UNIT	(6) 30-DAY DS MAINT ALLOWANCE			(7) 30-DAY GS MAINT ALLOWANCE			(8) 1-YR ALW PER 100 EQUIP CNTGY	(9) DEPOT MAINT ALW PER 100 EQUIP	(10) ILLUS- TRATION	
					(a)	(b)	(c)	(a)	(b)	(c)			(a) FIG. NO.	(b) ITEM NO.
					1-20	21-50	51-100	1-20	21-50	51-100				
P O	5925-300-4448	CIRCUIT BREAKER SUB-ASSEMBLY: WATER PUMP CONTROL BOX 65002 (79466)	EA	1	*	*	*	*	*	*	*	*		
X20	5975-840-5844	COVER, CONDUIT: WATER PUMP CONTROL COVER SWITCH 67230 (79466)	EA	1										
X20	5935-149-5438	CONNECTOR, RECEPTACLE, ELECTRICAL 67228 (79466) (FOR REPLACEMENT USE, CONNECTOR, FSN 5935-962-2510 AND 4 EACH SCREW, FSN 5305-582-5808)	EA	1										
P O	5935-962-2510	CONNECTOR, RECEPTACLE, ELECTRICAL: WATER PUMP CONTROL BOX 101127 (79466) (W/GASKET, PLATE AND HINGED COVER)	EA	1	*	*	*	*	*	*	*	*		
P O	5330-454-7528	GASKET: WATER PUMP CONTROL BOX COVER 94782 (79466)	DEF EA	1	*	*	*	*	*	*	*	*		
X20		COVER: PUMP CONTROL 94781 (79466)	EA	1										
X20	5975-713-3822	BOX: WATER PUMP CONTROL PANEL 47352 (79466) (REPLACED BY BOX, P/N 94815 (79466))	EA	1										
X20		BOX: WATER PUMP CONTROL PANEL 94815 (79466)	EA	1										
P O	5310-087-4652	NUT, SELF-LOCKING, HEXAGON: WATER PUMP MTG, 3/8-16 THD SIZE	EA	4	*	*	*	*	*	*	*	*	7	10
P O	5305-269-3213	SCREW, CAP, HEXAGON HEAD: WATER PUMP MTG, 3/8-16 67210 (79466)	EA	4	*	*	*	*	*	*	*	*	7	11
P O	4510-707-5970	FRAME: WATER PUMP 47484 (79466)	EA	1	*	*	*	*	*	*	*	*	7	12
P O	4940-360-0711	COUPLER: PUMP STRAINER 633811-2 (81718)	EA	1	*	*	*	*	*	*	*	*	8	1
P O	4730-707-6621	STRAINER, SEDIMENT: WATER PUMP SUCTION LINE, 1 1/2 IN. 67354 (79466)	EA	1	*	*	*	*	*	*	*	*	8	2
P O	4730-707-6624	CLAMP: LINE STRAINER CAP, W/SCREW AND NUT H337MI (81718)	EA	1	*	*	*	*	*	*	*	*	8	3
P O	4730-707-6623	CAP: LINE STRAINER H173A (81718)	EA	1	*	*	*	*	*	*	*	*	8	4
P O	5330-704-0307	GASKET: LINE STRAINER CAP H440M (81718)	EA	1	*	*	*	*	*	*	*	*	8	5
P O	4730-707-6622	STRAINER ELEMENT, SEDIMENT: LINE STRAINER 198BA (81817)	EA	1	*	*	*	*	*	*	*	*	8	6
P O	4730-869-5246	CAP, QUICK DISCONNECT: WATER PUMP PRIME PORT 67212 (79466)	EA	1	*	*	*	*	*	*	*	*	9	1
P O	4730-360-0589	COUPLING, HALF, QUICK DISCONNECT: WATER PUMP 633FUI1-2AL (81718)	EA	2	*	*	*	*	*	*	*	*	9	2

(1) SMR CODE	(2) FEDERAL STOCK NUMBER	(3) DESCRIPTION  USABLE ON CODE  REF NUMBER & MFR CODE	(4) UNIT OF MEAS	(5) QTY INC IN UNIT	(6) 30-DAY DS MAINT ALLOWANCE			(7) 30-DAY GS MAINT ALLOWANCE			(8) 1-YR ALW PER 100 EQUIP CNTGY	(9) DEPOT MAINT ALW PER 100 EQUIP	(10) ILLUS- TRATION	
					(a)	(b)	(c)	(a)	(b)	(c)			(a)	(b)
					1-20	21-50	51-100	1-20	21-50	51-100			FIG. NO.	ITEM NO.
P O	4730-359-5635	NIPPLE: WATER PUMP TEE TO STRAINER 1 1/2 IN. IPS 67218 (79466)	EA	1	*	*	*	*	*	*	*	*	9	3
P O	4730-359-5656	TEE: WATER PUMP HOUSING 1 1/2 IN. IPS 67219 (79466)	EA	1	*	*	*	*	*	*	*	*	9	4
P O	4730-359-5631	NIPPLE: WATER PUMP HOUSING TEE, 1 1/2 IN. CLOSE	EA	1	*	*	*	*	*	*	*	*	9	5
P O	4820-276-9041	COCK, DRAIN: WATER PUMP 270 (79470)	EA	1	*	*	*	*	*	*	*	*	9	6
POR	4510-707-5971	PUMP, WATER 81-1-2EE3-4 (25567)	EA	1	*	*	*	*	*	*	*	*	9	7
P O	5310-732-0558	NUT, PLAIN, HEXAGON: WATER PUMP HOUSING MS51967-8 (96906)	EA	6	*	*	*	*	*	*	*	*	9	8
X1		GASKET 6103GA (25567) (COMPONENT OF REPAIR KIT, FSN 4510-707-5972)	EA	1									9	9
X1		RING, O S300 (25567) (COMPONENT OF REPAIR KIT, FSN 4510-707-5972)	EA	1									9	10
P O	5305-269-3213	SCREW, CAP, HEXAGON HEAD: VANE PLATE 3/8-16 X 1 1/4 IN. LG MS35291-62 (96906)	EA	4	*	*	*	*	*	*	*	*	9	11
P O	4510-707-5975	PLATE: WATER PUMP VANE 7724 (25567)	EA	1	*	*	*	*	*	*	*	*	9	12
P O		NUT, SELF-LOCKING, HEXAGON: MOTOR MTG, 3/8-16 THD SIZE 52NE066 (72962)	EA	4	*	*	*	*	*	*	*	*	9	13
POR	6105-961-1632	MOTOR, ELECTRICAL: WATER PUMP 5K43HG1230 (03510)	EA	1	*	*	*	*	*	*	*	*	9	14
P O	4510-707-5974	IMPELLER: WATER PUMP 6479A (25567)	EA	1	*	*	*	*	*	*	*	*	9	15
X1		SHIM SET 5889 (25567) (COMPONENT OF REPAIR KIT, FSN 4510-707-5972)	EA	1									9	16
X1		WASHER 6087 (25567) (COMPONENT OF REPAIR KIT, FSN 4510-707-5972)	EA	1									9	17
X1		SEAL S765 (25567) (COMPONENT OF REPAIR KIT, FSN 4510-707-5972)	EA	1									9	18
P O	5307-010-3194	STUD, PLAIN: WATER PUMP HOUSING	EA	6	*	*	*	*	*	*	*	*	9	19
P O	4510-707-5973	HOUSING: WATER PUMP 6477 (25567)	EA	1	*	*	*	*	*	*	*	*	9	20
X20R	4320-445-9916	PUMP, CENTRIFUGAL: WATER 67750 (79466) (FOR COMPLETE PUMP REPLACEMENT, USE GORMAN-RUPP PUMP, FSN 4510-707-5971)	EA	1										
P O	5310-732-0558	NUT, PLAIN, HEXAGON: MOTOR MTG MS51967-8 (96906)	EA	4	*	*	*	*	*	*	*	*		
P O	5310-637-9541	WASHER, LOCK: MOTOR MTG MS35338-46 (96906)	EA	4	*	*	*	*	*	*	*	*		

(1) SMR CODE	(2) FEDERAL STOCK NUMBER	(3) <b>DESCRIPTION</b>  USABLE ON CODE REF NUMBER & MFR CODE	(4) UNIT OF MEAS	(5) QTY INC IN UNIT	(6) 30-DAY DS MAINT ALLOWANCE			(7) 30-DAY GS MAINT ALLOWANCE			(8) 1-YR ALW PER 100 EQUIP CNTGY	(9) DEPOT MAINT ALW PER 100 EQUIP	(10) ILLUS- TRATION	
					(a)	(b)	(c)	(a)	(b)	(c)			(a)	(b)
					1-20	21-50	51-100	1-20	21-50	51-100			FIG. NO.	ITEM NO.
P O	5305-269-3211	SCREW, CAP, HEXAGON HEAD: MOTOR MTG MS90725-60 (96906)	EA	4	*	*	*	*	*	*	*	*		
POR	6105-961-1632	MOTOR, ELECTRICAL: WATER PUMP 5K43GH1230 (03510)	EA	1	*	*	*	*	*	*	*	*		
P O	5310-021-9432	NUT, PLAIN, HEXAGON: WATER PUMP HOUSING	EA	4	*	*	*	*	*	*	*	*		
P O	5310-595-7237	WASHER, LOCK: WATER PUMP HOUSING MS35333-25 (96906)	EA	4	*	*	*	*	*	*	*	*		
P O	5307-822-9495	STUD, PLAIN: WATER PUMP HOUSING 24452 (38455)	EA	4	*	*	*	*	*	*	*	*		
X1		GASKET 23112 (38455) (COMPONENT OF REPAIR KIT, FSN 4510-455-9915)	EA	1										
X20		DIFFUSER 23708 (38455)	EA	1										
X1		GASKET 23983 (38455) (COMPONENT OF REPAIR KIT, FSN 4510-445-9915)	EA	1										
X20		SCREW, CAP, SOCKET HEAD 24104 (38445)	EA	1										
X20		WASHER, LOCK 26529 (38445)	EA	1										
X20		WASHER, FLAT: IMPELLER 24102 (38445)	EA	1										
X1		IMPELLER 27470 (38445) (COMPONENT OF REPAIR KIT, FSN 4510-445-9915)	EA	1										
X1		SHIM 27201 (38445) (COMPONENT OF REPAIR KIT, FSN 4510-445-9915)	EA	1										
X1		SHIM 22115 (38445) (COMPONENT OF REPAIR KIT, FSN 4510-445-9915)	EA	1										
X20		SCREW, ASSEMBLED WASHER 25905 (38445)	EA	4										
X1		SHIM 22991 (38445) (COMPONENT OF REPAIR KIT, FSN 4510-445-9915)	EA	2										
X20		SLINGER, WATER 23101 (38445)	EA	1										
X20		LANTERN 23653 (38445)	EA	1										
X1		SEAL ASSEMBLY 25353X (38445) (COMPONENT OF REPAIR KIT, FSN 4510-445-9915)	EA	1										
X20		HOUSING: WATER PUMP 23561 (38455)	EA	1										
M O		LEAD ASSEMBLY, GROUND MANUFACTURE FROM:	EA	1										
P O		LUG, TERMINAL RC10-516 (59730)			*	*	*	*	*	*				



(1) SMR CODE	(2) FEDERAL STOCK NUMBER	(3) <b>DESCRIPTION</b>  USABLE ON CODE  REF NUMBER & MFR CODE	(4) UNIT OF MEAS	(5) QTY INC IN UNIT	(6) 30-DAY DS MAINT ALLOWANCE			(7) 30-DAY GS MAINT ALLOWANCE			(8) 1-YR ALW PER 100 EQUIP CNTGY	(9) DEPOT MAINT ALW PER 100 EQUIP	(10) ILLUS- TRATION	
					(a)	(b)	(c)	(a)	(b)	(c)			(a)	(b)
					1-20	21-50	51-100	1-20	21-50	51-100			FIG. NO.	ITEM NO.
P O	6145-950-4922	WIRE, ELECTRICAL, 6 IN. REQUIRED FOR EACH LEAD ASSEMBLY			*	*	*	*	*	*				
P O	5310-826-8965	NUT, SELF-LOCKING, HEXAGON: WATER PUMP CONTROL BOX MTG	EA	2	*	*	*	*	*	*	*	*		
P O	5305-068-0502	SCREW, CAP, HEXAGON HEAD: WATER PUMP CONTROL BOX MTG	EA	2	*	*	*	*	*	*	*	*		
		GROUP 03 - WATER HEATER ASSEMBLY												
X20		HEATER, WATER: 3/BURNER, BLOWER AND CONTROLS 90327 (79466)	EA	1										
P O	4720-708-8047	HOSE ASSEMBLY: WATER HEATER FUEL FEED AND RETURN 47888 (79466)	EA	2	*	*	*	*	*	*	*	*	10	1
X20		PLUG, ASSEMBLY, FUEL TANK 47889A (79466)	EA	1									10	2
P O	4730-187-0842	ADAPTER, STRAIGHT, PIPE TO TUBE: BARREL PLUG	EA	2	*	*	*	*	*	*	*	*	10	3
P O	4710-359-9570	PIPE: WATER HEATER FUEL BARREL PLUG, 31 1/2 IN. LG	EA	1	*	*	*	*	*	*	*	*	10	4
P O		PIPE: WATER HEATER FUEL BARREL PLUG, 4 IN. LG 67246 (79466)	EA	1	*	*	*	*	*	*	*	*	10	5
P O	4530-359-9569	PLUG, BARREL: WATER HEATER FUEL LINES 67243 (79466)	EA	1	*	*	*	*	*	*	*	*	10	6
M O		LEAD, ELECTRICAL: TRANSFORMER 63277 (79466) MANUFACTURE FROM:	EA	1									11	1
P O	6145-310-2593	WIRE, ELECTRICAL, AWG 14, STRANDED, AW 105C, WHITE 30 IN. REQUIRED			*	*	*	*	*	*				
M O		LEAD, ELECTRICAL: TRANSFORMER 53278 (79466) MANUFACTURE FROM:	EA	1									11	2
P O	6145-310-2598	WIRE, ELECTRICAL, AWG 14, STRANDED, AWG 105C, BLACK 30 IN. REQUIRED			*	*	*	*	*	*				
M O		TUBE: TRANSFORMER CONDUIT MANUFACTURE FROM:	EA	1									11	3
P O	5975-178-1216	CONDUIT, METAL, RIGID 20 IN. REQUIRED 51231 (79466)			*	*	*	*	*	*				
P O	5975-445-9926	ADAPTER: IGNITION TRANSFORMER 67631 (79466)	EA	2	*	*	*	*	*	*	*	*	11	4
P O	5310-826-8965	NUT, SELF-LOCKING, HEXAGON: TRANSFORMER AND BRACKET MTG, 1/4-20 THD SIZE	EA	4	*	*	*	*	*	*	*	*	11	5
P O	5310-550-1130	WASHER, LOCK: TRANSFORMER AND BRACKET MTG, 1/4 IN. LG	EA	4	*	*	*	*	*	*	*	*	11	6
P O	5305-068-0502	SCREW, CAP, HEXAGON HEAD: TRANSFORMER AND BRACKET MTG, 1/4-20 X 3/4 IN. LG	EA	4	*	*	*	*	*	*	*	*	11	7

(1) SMR CODE	(2) FEDERAL STOCK NUMBER	(3) DESCRIPTION  USABLE ON CODE  REF NUMBER & MFR CODE	(4) UNIT OF MEAS	(5) QTY INC IN UNIT	(6) 30-DAY DS MAINT ALLOWANCE			(7) 30-DAY GS MAINT ALLOWANCE			(8) 1-YR ALW PER 100 EQUIP CNTGY	(9) DEPOT MAINT ALW PER 100 EQUIP	(10) ILLUS- TRATION	
					(a)	(b)	(c)	(a)	(b)	(c)			(a)	(b)
					1-20	21-50	51-100	1-20	21-50	51-100			FIG. NO.	ITEM NO.
P O	5975-152-1075	LOCKNUT, ELECTRICAL CONDUIT: IGNITION TRANSFORMER, 1/2 IN. 50810 (79466)	EA	2	*	*	*	*	*	*	*	*	11	8
P O	5975-644-3183	CONDUIT OUTLET: IGNITION TRANSFORMER, 1/2 IN. 57141 (79466)	EA	1	*	*	*	*	*	*	*	*	11	9
P O	5950-707-6809	TRANSFORMER: IGNITION, ISSUE UNTIL EXHAUSTED THEN USE TRANSFORMER, FSN 5950-627-6753 9T62Y2031 (88422)	EA	1	*	*	*	*	*	*	*	*	11	10
P O	5950-627-6753	TRANSFORMER, POWER, STARTING 638-253-296 (75138)	EA	1	*	*	*	*	*	*	*	*	11	10
P O	5305-044-6556	SCREW, TAPPING, THREAD CUTTING: TRANSFORMER BRACKET MTG, NO. 10-32 X 1/2 IN. LG	EA	2	*	*	*	*	*	*	*	*	11	11
X20		BRACKET: TRANSFORMER MTG 80741 (79466)	EA	1									11	12
P O	6150-707-3269	LEAD ASSEMBLY, ELECTRICAL: IGNITION, TRANSFORMER TO BURNER, 3 FT, 8 IN. LG 4158 (26901)	EA	2	*	*	*	*	*	*	*	*	12	1
P O	2920-445-9917	CABLE ASSEMBLY, SPECIAL PURPOSE: IGNITION TRANSFORMER TO BURNER, 3 FT, 8 IN. LONG 4158RI (26901)	EA	2	*	*	*	*	*	*	*	*	12	1
P O	4510-708-1345	LINE ASSEMBLY: FUEL SHUT OFF VALVE TO BURNER NOZZLE 81114 (79466)	EA	1	*	*	*	*	*	*	*	*	12	2
P O	4730-360-0708	COUPLING, HALF, QUICK DISCONNECT: HEATER WATER SUPPLY 633A11-2 (81718)	EA	1	*	*	*	*	*	*	*	*	12	3
P O	4510-708-1348	LINE ASSEMBLY: FUEL CONTROL VALVE BY-PASS ELBOW TO FUEL PUMP RETURN 80370 (79466)	EA	1	*	*	*	*	*	*	*	*	12	4
P O	4510-708-1348	LINE ASSEMBLY: FUEL PUMP TO FUEL CONTROL VALVE TEE 80369 (79466)	EA	1	*	*	*	*	*	*	*	*	12	5
P O	5310-934-9758	NUT, PLAIN, HEXAGON: FUEL FILTER TO BRACKET MTG, NO. 10-24 THD SIZE	EA	2	*	*	*	*	*	*	*	*	12	6
P O	5310-576-5752	WASHER, LOCK: FUEL FILTER TO BRACKET MTG	EA	2	*	*	*	*	*	*	*	*	12	7
P O	5305-291-8686	SCREW, MACHINE: FUEL FILTER TO BRACKET MTG, NO. 10-24 X 1 IN. LG. HEXAGON HEAD, SLOTTED	EA	2	*	*	*	*	*	*	*	*	12	8
P O	5310-761-6882	NUT PLAIN, HEXAGON: FUEL FILTER BRACKET MTG, 1/4-20 THD SIZE	EA	4	*	*	*	*	*	*	*	*	12	9
P O	5310-550-1130	WASHER, LOCK: FUEL FILTER BRACKET MTG	EA	4	*	*	*	*	*	*	*	*	12	10
P O	5310-809-4058	WASHER, FLAT: FUEL FILTER BRACKET MTG	EA	4	*	*	*	*	*	*	*	*	12	11

(1) SMR CODE	(2) FEDERAL STOCK NUMBER	(3) DESCRIPTION  USABLE ON CODE  REF NUMBER & MFR CODE	(4) UNIT OF MEAS	(5) QTY INC IN UNIT	(6) 30-DAY DS MAINT ALLOWANCE			(7) 30-DAY GS MAINT ALLOWANCE			(8) 1-YR ALW PER 100 EQUIP CNTGY	(9) DEPOT MAINT ALW PER 100 EQUIP	(10) ILLUS- TRATION	
					(a)	(b)	(c)	(a)	(b)	(c)			(a)	(b)
					1-20	21-50	51-100	1-20	21-50	51-100			FIG. NO.	ITEM NO.
P O	5305-068-0502	SCREW, CAP, HEXAGON HEAD: FUEL FILTER BRACKET MTG, 1/4-20 X 3/4 IN. LG	EA	4	*	*	*	*	*	*	*	*	12	12
X20		BRACKET: FUEL FILTER 94783 (79466)	EA	1									12	13
X20		BRACKET: FILTER 94786 (79466)	EA	1									12	14
P O	4510-477-8273	PEEP SIGHT ASSEMBLY: BURNER FLAME 91793 (79466)	CDEF	EA	1	*	*	*	*	*	*	*	12	15
P O	5310-515-8773	NUT, SELF-LOCKING, HEXAGON: BURNER MTG, 1/4-20 THD SIZE AN363-420 (88044)	EA	4	*	*	*	*	*	*	*	*	12	16
P O	5310-550-1130	WASHER, LOCK: BURNER MTG, 1/4 IN.	EA	4	*	*	*	*	*	*	*	*	12	17
P O	5310-515-8773	NUT, SELF-LOCKING, HEXAGON : SMOKE BOX COVER, 1/4-20 THD SIZE AN363-420 (88044)	EA	8	*	*	*	*	*	*	*	*	12	18
P O	5310-809-4058	WASHER, FLAT: SMOKE BOX COVER	EA	8	*	*	*	*	*	*	*	*	12	19
P O	5310-087-4652	NUT, SELF-LOCKING, HEXAGON: WATER HEATER SKID, 3/8-16 THD SIZE MS51922-17 (96906)	EA	6	*	*	*	*	*	*	*	*	12	20
P O	5310-595-7237	WASHER, LOCK: SKID, 3/8 IN. MS35333-25 (96906)	EA	6	*	*	*	*	*	*	*	*	12	21
P O	5305-269-3211	SCREW, CAP HEXAGON HEAD: SKID, 3/8-16 1 IN. LG	EA	6	*	*	*	*	*	*	*	*	12	22
X20	4510-707-5959	SKID: WATER HEATER 47310 (79466)	EA	1									12	23
X20	5340-682-1502	HANDLE, BAIL: WATER HEATER 67330 (79466)	EA	4									12	24
X20	4510-710-9130	COVER: WATER HEATER SMOKE BOX 44933 (79466)	AB	EA	1									
X20		COVER: WATER HEATER SMOKE BOX 90326 (79466)	CDEF	EA	1									
P O	5330-542-1803	GASKET: WATER HEATER SMOKE BOX COVER 599031115 (45035)	AB	EA	1	*	*	*	*	*	*	*		
P O	5330-955-9457	GASKET: WATER HEATER SMOKE BOX COVER 90325 (79466)	CDEF	EA	1	*	*	*	*	*	*	*		
X2F	4510-758-0059	TANK: WATER HEATER 90324 (79466)	EA	1										
X20R	4530-708-5458	BURNER ASSEMBLY: WATER HEATER 47540 (79466)	EA	1									13	
P O	5310-761-6882	NUT, PLAIN, HEXAGON: HOLDER	EA	3	*	*	*	*	*	*	*	*	13	1
P O	5310-550-1130	WASHER, LOCK: HOLDER, 1/4 IN.	EA	3	*	*	*	*	*	*	*	*	13	2
P O	5305-803-9738	SCREW, MACHINE: AIR HOSE, NO. 10-24 X 1/4 IN LG 67328 (79466)	EA	2	*	*	*	*	*	*	*	*	13	3

(1) SMR CODE	(2) FEDERAL STOCK NUMBER	(3) DESCRIPTION  REF NUMBER & MFR CODE	(4) USABLE ON CODE UNIT OF MEAS	(5) QTY INC IN UNIT	(6) 30-DAY DS MAINT ALLOWANCE			(7) 30-DAY GS MAINT ALLOWANCE			(8) 1-YR ALW PER 100 EQUIP CNTGY	(9) DEPOT MAINT ALW PER 100 EQUIP	(10) ILLUS- TRATION	
					(a)	(b)	(c)	(a)	(b)	(c)			(a)	(b)
					1-20	21-50	51-100	1-20	21-50	51-100			FIG. NO.	ITEM NO.
X20		AIR HOSE: BURNER 47543 (79466)	EA	1									13	4
X20	4530-707-4854	HEAD: BURNER 47869 (79466)	EA	1									13	5
P O	4530-981-8673	GASKET: WATER HEATER BURNER: HEAD 49367 (79466)	EA	1	*	*	*	*	*	*	*	*	13	6
P O	5977-708-3693	ELECTRODE: WATER HEATER BURNER, 3 1/3 IN., CENTER WIRE 80976 (79466)	EA	2	*	*	*	*	*	*	*	*	13	7
P O	4530-852-5400	GASKET: IGNITION ELECTRODE, COPPER 67305 (79466)	EA	2	*	*	*	*	*	*	*	*	13	8
P O	5975-151-1095	BUSHING, ELECTRICAL: SIGHT GLASS 51233 (79466)	EA	1	*	*	*	*	*	*	*	*	13	9
P O	4530-359-9510	GLASS: BURNER ELECTRODE SIGHT TUBE 47910 (79466)	EA	1	*	*	*	*	*	*	*	*	13	10
P O	5330-542-1800	GASKET: BURNER SIGHT TUBE GLASS 47909 (79466)	EA	1	*	*	*	*	*	*	*	*	13	11
P O	4730-188-1882	NIPPLE, PIPE: BURNER ELECTRODE SIGHT TUBE 47868 (79466)	EA	1	*	*	*	*	*	*	*	*	13	12
P O	4730-541-2784	ELBOW, PIPE TO TUBE: FUEL SUPPLY LINE TO BURNER NIPPLE, 1/8 IN. PIPE X 5/16 IN. TUBE 5886X5 (79470)	EA	1	*	*	*	*	*	*	*	*	13	13
P O	4730-706-2966	NOZZLE: BURNER FUEL, 6 1/2 GPH, 45 DEG 61196 (79466)	EA	1	*	*	*	*	*	*	*	*	13	14
P O	4510-707-5965	ADAPTER: FUEL NOZZLE 67263 (79466)	EA	1	*	*	*	*	*	*	*	*	13	15
P O	4730-196-1483	NIPPLE, PIPE: FUEL NOZZLE ADAPTER 1/8 IN. X 3 IN. LG 67201 (79466)	EA	1	*	*	*	*	*	*	*	*	13	16
P O	5305-723-9396	SETSCREW: NOZZLE	EA	2	*	*	*	*	*	*	*	*	13	17
X20	4530-707-4853	HOLDER: BURNER NOZZLE AND ELECTRODE 49364 (79466)	EA	1									13	18
P O	4940-360-0711	COUPLER: UPPER HEATER MANIFOLD 633B11-2 (81718)	EA	1	*	*	*	*	*	*	*	*	14	1
P O	4820-359-5678	VALVE: WATER HEATER SHOWER STAND CONTROL, BRASS, 1 1/2 IN., 100 LB 67255 (79466)	EA	1	*	*	*	*	*	*	*	*	14	2
P O	4730-360-0806	COUPLING, HALF, QUICK DISCONNECT: WATER HEATER UPPER MANIFOLD  633D11-2 (81718)	EA	1	*	*	*	*	*	*	*	*	14	3
M O		TUBE ASSEMBLY: METAL PRESSURE RELIEF VALVE, OVERFLOW 94789 (79466) MANUFACTURE FROM:	EA	1									14	4
P O	5310-478-6637	NUT, SPECIAL 69945 (79466)			*	*	*	*	*	*				

(1) SMR CODE	(2) FEDERAL STOCK NUMBER	(3) DESCRIPTION  USABLE ON CODE  REF NUMBER & MFR CODE	(4) UNIT OF MEAS	(5) QTY INC IN UNIT	(6) 30-DAY DS MAINT ALLOWANCE			(7) 30-DAY GS MAINT ALLOWANCE			(8) 1-YR ALW PER 100 EQUIP CNTGY	(9) DEPOT MAINT ALW PER 100 EQUIP	(10) ILLUS- TRATION	
					(a)	(b)	(c)	(a)	(b)	(c)			(a)	(b)
					1-20	21-50	51-100	1-20	21-50	51-100			FIG. NO.	ITEM NO.
P O	4710-277-4508	TUBE, COPPER: 5/8 IN. OD WWT775 (81348) (4 FT REQUIRED)			*	*	*	*	*	*			14	6
P O	4730-951-6790	ELBOW: RELIEF VALVE OUTLET PORT, MATE, 37 DEG FLARE, 1/2 IN. NPT X 5/8 IN. TUBE 5405X10 (79470)	CDE	EA	1	*	*	*	*	*	*	*	14	7
P O	4820-233-7751	VALVE, SAFETY RELIEF: UPPER MANIFOLD, 60 PSI, 1/2 IN. IPS 69966 (79466)	CDEF	EA	1	*	*	*	*	*	*	*	14	8
P O	4730-246-9217	ELBOW, PIPE: UPPER MANIFOLD TO RELIEF VALVE, 1/2 IN. IPS, 90 DEG  WWP521TYPE1 (81348)	CDEF	EA	1	*	*	*	*	*	*	*	14	9
P O	4730-585-8394	CLAMP, HOSE: WATER BLENDER HOSE QS200M28S (08484)		EA	2	*	*	*	*	*	*	*	14	10
M O		HOSE, RUBBER: WATER HEATER BY-PASS 67254 (79466) MANUFACTURE FROM:		EA	1								14	11
P O	4720-200-0367	HOSE, RUBBER, 35 IN. REQUIRED				*	*	*	*	*	*	*		
P O	4730-710-4332	NIPPLE: WATER HEATER BY-PASS HOSE TO BLENDER VALVE 67251 (79466)		EA	2	*	*	*	*	*	*	*	14	12
P O	4820-262-7400	VALVE, GLOBE: WATER HEATER WATER BLENDER, 1 IN. 100 LB 67249 (79466)		EA	1	*	*	*	*	*	*	*	14	13
P O	4730-196-2059	NIPPLE, PIPE: WATER HEATER BLENDER VALVE 51209 (79466)		EA	1	*	*	*	*	*	*	*	14	14
P O	4510-707-5964	BUSHING: TEMPERATURE GAGE BULB 52471 (79466)		EA	1	*	*	*	*	*	*	*	14	15
X20		PANEL BOARD ASSEMBLY CONTROL 47861 (79466)		EA	1								15	
P O	4730-187-0842	ADAPTER, STRAIGHT, PIPE TO TUBE: BURNER FUEL VALVE AND TEE TO TUBE		EA	3	*	*	*	*	*	*	*	15	1
P O	4730-203-3012	ELBOW, PIPE TO TUBE: WATER HEATER FUEL CONTROL VALVE RETURN LINE, 1/2 IN. PIPE X 5/16 IN. TUBE		EA	1	*	*	*	*	*	*	*	15	2
P O	4820-707-7887	VALVE, ANGLE: BURNER FUEL CONTROL AND SHUT-OFF 67306 (79466)		EA	2	*	*	*	*	*	*	*	15	3
P O	4730-196-1464	NIPPLE, PIPE: FUEL LINE AND PRESSURE CONTROL, 1/8 IN. PIPE SIZE		EA	3	*	*	*	*	*	*	*	15	4
P O	4730-287-1649	ELBOW, PIPE: HEATER FUEL SUPPLY AND RETURN LINE 67301 (79466)		EA	4	*	*	*	*	*	*	*	15	5

(1) SMR CODE	(2) FEDERAL STOCK NUMBER	(3) DESCRIPTION  USABLE ON CODE  REF NUMBER & MFR CODE	(4) UNIT OF MEAS	(5) QTY INC IN UNIT	(6) 30-DAY DS MAINT ALLOWANCE			(7) 30-DAY GS MAINT ALLOWANCE			(8) 1-YR ALW PER 100 EQUIP CNTGY	(9) DEPOT MAINT ALW PER 100 EQUIP	(10) ILLUS- TRATION	
					(a)	(b)	(c)	(a)	(b)	(c)			(a)	(b)
					1-20	21-50	51-100	1-20	21-50	51-100			FIG. NO.	ITEM NO.
P O	4730-257-2116	TEE, PIPE: PRESSURE CONTROL AND SUPPLY LINE 67300 (79466)	EA	2	*	*	*	*	*	*	*	*	15	6
P O	5975-152-1075	LOCKNUT, ELECTRICAL CONDUIT: CONTROL PANEL BOX TO PRESSURE CONTROL NIPPLE 50810 (79466)	EA	2	*	*	*	*	*	*	*	*	15	7
P O	4730-196-1467	NIPPLE, PIPE: CONTROL PANEL BOX TO PRESSURE CONTROL, CLOSE, 1/2 IN. 67311 (79466)	EA	1	*	*	*	*	*	*	*	*	15	8
P O	4510-980-1746	CONTROL: WATER HEATER, DUAL, PRESSURE AND TEMPERATURE 67319 (79466) (USE UNTIL STOCK EXHAUSTED THEN USE CONVERSION KIT, FSN 4510-500-0769)	EA	1	*	*	*	*	*	*	*	*	15	9
P O	6685-474-3745	CONTROL: PRESSURE AND TEMPERATURE, WATER HEATER BASIC CONTROL W/O HARDWARE, DUAL 147902 (79466)	EA	1	*	*	*	*	*	*	*	*	15	9
P O	6685-710-1791	THERMOMETER INDICATOR: WATER HEATER, 40 TO 220 DEG F 361L (87343)	EA	1	*	*	*	*	*	*	*	*	15	10
P O	5310-208-1918	NUT, SELF-LOCKING, HEXAGON: WATER HEATER CONTROL PANEL BOX AND TEMPERATURE GAGE BRACKET, NO. 10-24 THD SIZE	EA	4	*	*	*	*	*	*	*	*	15	11
P O	5305-614-0245	SCREW, MACHINE: WATER HEATER CONTROL PANEL BOX AND TEMPERATURE GAGE BRACKET MTG, NO. 10-24 X 5/8 IN. LG 67309 (79466)	EA	4	*	*	*	*	*	*	*	*	15	12
P O	4510-707-5966	BRACKET: TEMPERATURE GAGE 47865 (79466)	EA	1	*	*	*	*	*	*	*	*	15	13
P O	6685-308-4204	GAGE, PRESSURE, DIAL INDICATING: WATER HEATER FUEL PUMP 41504 (61349) (ISSUE UNTIL EXHAUSTED THEN USE FSN 6685-961-9821)	EA	1	*	*	*	*	*	*	*	*	15	14
P O	6685-961-9821	GAGE, PRESSURE, DIAL INDICATING: WATER HEATER FUEL PUMP 500S0-160-21-2D1-4LM (61349)	EA	1	*	*	*	*	*	*	*	*	15	14
P O	6685-063-9722	DAMPENER, FLUID PRESSURE GAGE 67304 (79466)	EA	1	*	*	*	*	*	*	*	*	15	15
P O	4810-707-1356	VALVE, SOLENOID: WATER HEATER BURNER, TROPICALIZED, 230 V, 60 CYCLE V4001B1L1 (94580)	EA	1	*	*	*	*	*	*	*	*	15	16
X20		BOX: WATER HEATER CONTROL PANEL 94814 (79466)	EA	1									15	17
X20	5935-707-6061	COVER, ELECTRICAL CONNECTOR: WATER HEATER PANEL BOX PLUG 67231 (79466)	EA	1										

(1) SMR CODE	(2) FEDERAL STOCK NUMBER	(3) DESCRIPTION  USABLE ON CODE  REF NUMBER & MFR CODE	(4) UNIT OF MEAS	(5) QTY INC IN UNIT	(6) 30-DAY DS MAINT ALLOWANCE			(7) 30-DAY GS MAINT ALLOWANCE			(8) 1-YR ALW PER 100 EQUIP CNTGY	(9) DEPOT MAINT ALW PER 100 EQUIP	(10) ILLUS- TRATION	
					(a)	(b)	(c)	(a)	(b)	(c)			(a) FIG. NO.	(b) ITEM NO.
					1-20	21-50	51-100	1-20	21-50	51-100				
X20	5975-840-5844	COVER, CONDUIT OUTLET: WATER HEATER CONTROL PANEL SWITCH, W/HINGED COVER 67230 (79466)	EA	1										
P O	5935-962-2510	CONNECTOR, RECEPTACLE, ELECTRICAL: HEATER CONTROL BOX COVER 101127 (79466)	EA	1	*	*	*	*	*	*	*	*		
P O	5305-151-3051	SCREW, MACHINE: CIRCUIT BREAKER SUB-ASSEMBLY AND CONNECTOR MTG	EA	2	*	*	*	*	*	*	*	*		
P O	5925-300-4448	CIRCUIT BREAKER SUB-ASSEMBLY: LOAD LIMIT, WATER HEATER AND PUMP CONTROL PANEL 65002 (79466)	EA	1	*	*	*	*	*	*	*	*		
P O	5950-674-5783	HEATER, THERMAL RELEASE: OVERLOAD CONTROL PANEL CIRCUIT 65019 (79466)	EA	2	*	*	*	*	*	*	*	*		
P O	5330-454-7528	GASKET: WATER HEATER CONTROL BOX COVER 94782 (79466)	EA	1	*	*	*	*	*	*	*	*		
X20		COVER: WATER HEATER 94781 (79466)	EA	1										
X20	5975-713-3821	BOX: WATER HEATER CONTROL PANEL 47866 (79466)	EA	1										
P O		SCREW, MACHINE: COVER MTG, NO. 10-24 X 7/8 IN. LG 67217 (79466)	EA	6	*	*	*	*	*	*	*	*		
P O		SCREW, MACHINE: PLATE MTG, NO. 6-32 X 5/8 IN. LG 67227 (79466)	EA	4	*	*	*	*	*	*	*	*		
X20	4510-709-8536	BRACKET: WATER HEATER CONTROL PANEL BOX 47862 (79466)	EA	1									15	18
P O	4730-196-1483	NIPPLE, PIPE: FUEL SUPPLY LINE, 1/8 IN. PIPE SIZE, 3 IN. LG 67201 (79466)	EA	1	*	*	*	*	*	*	*	*		
P O	4820-684-0880	COCK, DRAIN: WATER HEATER PRESSURE CONTROL LINE MS35782-1 (96906)	EA	1	*	*	*	*	*	*	*	*		
P O	5310-934-9757	NUT, PLAIN, HEXAGON: STRAP MTG, NO. 8-32 THD SIZE	EA	2	*	*	*	*	*	*	*	*		
P O	5305-151-1885	SCREW, MACHINE: STRAP MTG, NO. 8-32 X 1/2 IN. LG	EA	2	*	*	*	*	*	*	*	*		
X20	5430-703-0079	STRAP, RETAINING: WATER HEATER FUEL SUPPLY LINE 115202030 (45035)	EA	1										
X20	5340-703-0078	STRAP, RETAINING: WATER HEATER FUEL PUMP LINES 67314 (79466)	EA	1										
X20		BRACKET: FUEL LINE SUPPORT 79496 (79466)	EA	1										
P O	4730-277-9641	NIPPLE, PIPE: FUEL SUPPLY LINE, 1/8 X 5 1/2 IN. LG 67305 (79466)	EA	1	*	*	*	*	*	*	*	*		

(1) SMR CODE	(2) FEDERAL STOCK NUMBER	(3) <b>DESCRIPTION</b>  USABLE ON CODE  REF NUMBER & MFR CODE	(4) UNIT OF MEAS	(5) QTY INC IN UNIT	(6) 30-DAY DS MAINT ALLOWANCE			(7) 30-DAY GS MAINT ALLOWANCE			(8) 1-YR ALW PER 100 EQUIP CNTGY	(9) DEPOT MAINT ALW PER 100 EQUIP	(10) ILLUS- TRATION	
					(a)	(b)	(c)	(a)	(b)	(c)			(a)	(b)
					1-20	21-50	51-100	1-20	21-50	51-100			FIG. NO.	ITEM NO.
P O	4730-706-2968	TEE: PRESSURE GAGE SNUBBER 67303 (79466)	EA	1	*	*	*	*	*	*	*	*		
P O	5975-179-0098	BOX CONNECTOR, ELECTRICAL: CONTROL PANEL BOX 67308 (79466)	EA	1	*	*	*	*	*	*	*	*		
P O	5975-280-8558	CHASE NIPPLE, CONDUIT: WATER HEATER CONTROL PANEL TO MAGNETIC VALVE, 1/2 IN. 67313 (79466)	EA	1	*	*	*	*	*	*	*	*		
M O		WIRE, GROUND 64800 (79466) MANUFACTURE FROM:	EA	1										
P O	5940-535-0973	CONNECTOR, ELECTRICAL RC10-516 (59730)			*	*	*	*	*	*	*	*		
P O	6145-950-4922	WIRE, ELECTRICAL, 6 IN. REQUIRED			*	*	*	*	*	*	*	*		
P O	5305-297-8065	SCREW, MACHINE: PRESSURE AND TEMPERATURE CONTROL MTG, NO. 10-24 X 1/4 IN. LG 53588 (79466)	EA	4	*	*	*	*	*	*	*	*		
P O	5310-576-5752	WASHER, LOCK: DUAL CONTROL MTG, NO. 10	EA	8	*	*	*	*	*	*	*	*		
P O	5975-152-1095	BUSHING, ELECTRICAL: WATER HEATER CONTROL PANEL SWITCH BOX NIPPLE, 1/2 IN. 51233 (79466)	EA	2	*	*	*	*	*	*	*	*		
P O	4510-500-0769	CONVERSION KIT, CONTROL PRESSURE AND TEMPERATURE WATER HEATER YS144882 (79466)	EA	1	*	*	*	*	*	*	*	*		
X1		CONTROL: PRESSURE AND TEMPERATURE, W/MOUNTING BASE, DUAL 147901 (79466)	EA	1										
P O	5975-100-8775	LOCK NUT: CONDUIT, ELECTRICAL, 1/2 IN.	EA	2	*	*	*	*	*	*	*	*		
P O	5975-152-1095	BUSHING, CONDUIT, ELECTRICAL: 1/2 IN.	EA	2	*	*	*	*	*	*	*	*		
P O	4730-196-1464	NIPPLE, PIPE: 1/8 IN. IPS X 3/4 IN. LG	EA	2	*	*	*	*	*	*	*	*		
P O	5305-297-8065	SCREW, MACHINE: NO. 10-24 X 1/4 IN. LG	EA	4	*	*	*	*	*	*	*	*		
P O	5310-737-5675	WASHER, LOCK: NO. 10, IT	EA	4	*	*	*	*	*	*	*	*		
P O	4730-019-2067	NIPPLE, PIPE: 3/8 X 1 IN. LG	EA	1	*	*	*	*	*	*	*	*		
P O	4730-249-1510	ELBOW, REDUCING: 3/8 IN. IPS X 1/2 IN. IPS X 90 DEG	EA	1	*	*	*	*	*	*	*	*		
P O		NIPPLE, OFFSET: 1/2 IN. X 3/4 IN. 1180 (59730)	EA	1	*	*	*	*	*	*	*	*		
M O		LEAD, ELECTRICAL: BLOWER MOTOR 53276 (79466) MANUFACTURE FROM:	EA	1									16	1
P O	6145-310-2590	WIRE, STRANDED: AWG 14, RED, AWG 105C, 20 IN. REQUIRED			*	*	*	*	*	*	*	*		



(1) SMR CODE	(2) FEDERAL STOCK NUMBER	(3) DESCRIPTION  REF NUMBER & MFR CODE	(4) USABLE ON CODE	(5) UNIT OF MEAS	QTY INC IN UNIT	(6) 30-DAY DS MAINT ALLOWANCE			(7) 30-DAY GS MAINT ALLOWANCE			(8) 1-YR ALW PER 100 EQUIP CNTGY	(9) DEPOT MAINT ALW PER 100 EQUIP	(10) ILLUS- TRATION	
						(a)	(b)	(c)	(a)	(b)	(c)			(a)	(b)
						1-20	21-50	51-100	1-20	21-50	51-100			FIG. NO.	ITEM NO.
M O		LEAD, ELECTRICAL: BLOWER MOTOR 53277 (79466) MANUFACTURE FROM:		EA	1									16	2
P O	6145-310-2593	WIRE, STRANDED: AWG 14, WHITE, AW 105C (20 IN. REQUIRED)				*	*	*	*	*	*				
M O		LEAD, ELECTRICAL: BLOWER MOTOR, 53278 (79466) MANUFACTURE FROM:		EA	1									16	3
P O	6145-310-2598	WIRE, STRANDED: AWG 14 BLACK, AW 105C. (20 IN. REQUIRED)				*	*	*	*	*	*				
M O		TUBE: BLOWER MOTOR CONDUIT MANUFACTURE FROM:		EA	1									16	4
P O	5975-178-1216	CONDUIT, METAL, RIDGID 51231 (79466) (11 3/8 IN. REQUIRED)				*	*	*	*	*	*				
P O	5305-269-3211	SCREW, CAP, HEXAGON HEAD:		EA	6	*	*	*	*	*	*	*	*	16	5
	4730-704-3953	BLOWER MTG, 3/8-16 X 1 IN. LG													
P O	5310-595-7237	WASHER, LOCK: BLOWER MTG MS35333-25 (96906)		EA	6	*	*	*	*	*	*	*	*	16	6
P O	4510-709-8535	GASKET: WATER HEATER BLOWER HOUSING 79487 (79466)		EA	1	*	*	*	*	*	*	*	*	16	7
X20	3510-253-0567	BLOWER ASSEMBLY: WATER HEATER 6-1-737-1-2-1 (79466)		EA	1									16	8
P O	4730-277-5115	ADAPTER, STRAIGHT, PIPE TO TUBE: WATER HEATER FUEL FILTER INLET LINE, 1/4 NPT, 5/16 IN. TUBE AN816-5-4 (88044)		EA	1	*	*	*	*	*	*	*	*	16	9
P O	4730-202-6491	BUSHING, PIPE: FUEL FILTER INLET AND OUTLET, 3/8 X 1/4 NPT		EA	2	*	*	*	*	*	*	*	*	16	10
P O	4730-196-1465	NIPPLE, PIPE: WATER HEATER FUEL FILTER TO FUEL PUMP	AB	EA	1	*	*	*	*	*	*	*	*	16	11
P O		NIPPLE, PIPE, HEXAGON: FUEL FILTER TO PUMP 69944 (79466)	CDEF	EA	1	*	*	*	*	*	*	*	*	16	11
P O	4730-187-0842	ADAPTER, STRAIGHT, PIPE TO TUBE: FUEL LINES		EA	1	*	*	*	*	*	*	*	*	16	12
P O	4730-277-5105	TEE, PIPE TO TUBE: FUEL PUMP RETURN LINE MS20825-5 (96906)		EA	1	*	*	*	*	*	*	*	*	16	13
P O	4730-704-3953	BUSHING, PIPE, HEXAGON: FUEL LINE 51257 (79466)		EA	1	*	*	*	*	*	*	*	*	16	14
P O	4730-221-2137	PLUG, PIPE: WATER HEATER FUEL PUMP PRIMING MS20913-2S (96906)		EA	1	*	*	*	*	*	*	*	*	16	15
P O	4730-253-4412	ELBOW, PIPE: WATER HEATER FUEL PUMP PRIMING PORT		EA	1	*	*	*	*	*	*	*	*	16	16
P O	4330-640-5820	FILTER, FLUID PRESSURE: WATER HEATER FUEL DS12706-2 (15472)		EA	1	*	*	*	*	*	*	*	*	16	17
P O	5330-224-0086	GASKET: FUEL FILTER HEAD 22214 (15472)		EA	1	*	*	*	*	*	*	*	*	16	18

(1) SMR CODE	(2) FEDERAL STOCK NUMBER	(3) DESCRIPTION  USABLE ON CODE  REF NUMBER & MFR CODE	(4) UNIT OF MEAS	(5) QTY INC IN UNIT	(6) 30-DAY DS MAINT ALLOWANCE			(7) 30-DAY GS MAINT ALLOWANCE			(8) 1-YR ALW PER 100 EQUIP CNTGY	(9) DEPOT MAINT ALW PER 100 EQUIP	(10) ILLUS- TRATION	
					(a)	(b)	(c)	(a)	(b)	(c)			(a)	(b)
					1-20	21-50	51-100	1-20	21-50	51-100			FIG. NO.	ITEM NO.
P O	5330-290-9471	PACKING, PREFORMED: FUEL FILTER GLAND 1334-8 (15472)	EA	1	*	*	*	*	*	*	*	*	16	19
P O	5305-269-3211	SCREW, CAP, HEXAGON HEAD: PUMP AND MOTOR PLATE MTG, 3/8-16 X 1 IN. LG	EA	6	*	*	*	*	*	*	*	*	16	20
P O	5305-269-3213	SCREW, CAP, HEXAGON HEAD: MTG PLATE, 3/8-16 X 1 1/4	EA	3	*	*	*	*	*	*	*	*	16	21
P O	5310-595-7237	WASHER, LOCK: MTG PLATE AND PUMP	EA	9	*	*	*	*	*	*	*	*	16	22
P O	4520-989-3380	COUPLING, HEATER WATER FUEL PUMP 63729 (79466)	EA	1	*	*	*	*	*	*	*	*	16	23
P O	5305-723-9388	SETSCREW: FLEXIBLE COUPLING	EA	2	*	*	*	*	*	*	*	*	16	24
P O	4530-708-5457	BRACKET: WATER HEATER FUEL PUMP 79495 (79466)	EA	1	*	*	*	*	*	*	*	*	16	25
X20	4510-707-5960	SHUTTER ASSEMBLY: WATER HEATER BLOWER 89960 (79466)	EA	1									16	26
P O	4510-707-5963	WHEEL: WATER HEATER BURNER 47857 (79466)	EA	1	*	*	*	*	*	*	*	*	16	27
P O	5305-724-5898	SETSCREW: WHEEL	EA	1	*	*	*	*	*	*	*	*	16	28
P O	5315-057-6608	KEY, MACHINE: WHEEL	EA	1	*	*	*	*	*	*	*	*	16	29
P O	5305-958-5260	SETSCREW, MACHINE: MOTOR MTG, 3/8-16 X 1 1/2 IN. LG	EA	4	*	*	*	*	*	*	*	*	16	30
X20	4510-707-5962	PLATE: MOTOR TO BLOWER HOUSING MTG 49553 (79466)	EA	1									16	31
P O	5975-244-7807	BOX CONNECTOR, ELECTRICAL: WATER HEATER BLOWER MOTOR, 1/2 IN. 90 DEG 4320 (59730)	EA	1	*	*	*	*	*	*	*	*	16	32
P O	6105-707-1169	MOTOR: WATER HEATER AND FUEL PUMP 5K36FG258 (88422), Issue until stock exhausted, then requisition, MOTOR, ELECTRICAL: Wat er heater and fuel pump, Part No. GE5K36FG504U (88442), with thermal protector, Part No. 112A501W-DP18 (88442)	EA	1	*	*	*	*	*	*	*	*	16	33
X20	4510-707-5961	HOUSING: WATER HEATER BLOWER 87048 (79466)	EA	1	*								16	34
X20		SHUTTER ASSEMBLY: BLOWER 94779 (79466)	EA	1									17	
P O	5315-815-1405	PIN, COTTER: SHUTTER MS24665-151 (96906)	EA	1	*	*	*	*	*	*	*	*	17	1
P O	5310-045-5210	WASHER, FLAT: SHUTTER MS15795-910 (96906)	EA	2	*	*	*	*	*	*	*	*	17	2
P O	5340-935-5909	SPRING, HELICAL, COMPRESSION: 101128 (79466)	EA	1	*	*	*	*	*	*	*	*	17	3
X20		PIN: SHUTTER 94778 (79466)	EA	1	*	*	*	*	*	*	*	*	17	4
X20		SHUTTER: WATER HEATER BLOWER 94632 (79466)	EA	1									17	5
X20		BRACKET: WATER HEATER FUEL PUMP MTG, W/STOP PIN 94631 (79466)	EA	1									17	6
X20		PIN, SHUTTER STOP 101123 (79466)	EA	1										

(1) SMR CODE	(2) FEDERAL STOCK NUMBER	(3) DESCRIPTION  USABLE ON CODE  REF NUMBER & MFR CODE	(4) UNIT OF MEAS	(5) QTY INC IN UNIT	(6) 30-DAY DS MAINT ALLOWANCE			(7) 30-DAY GS MAINT ALLOWANCE			(8) 1-YR ALW PER 100 EQUIP CNTGY	(9) DEPOT MAINT ALW PER 100 EQUIP	(10) ILLUS- TRATION	
					(a)	(b)	(c)	(a)	(b)	(c)			(a)	(b)
					1-20	21-50	51-100	1-20	21-50	51-100			FIG. NO.	ITEM NO.
POR	4320-707-4851	PUMP, ROTARY, POWER DRIVEN: FUEL, WATER HEATER J3BA-178P (58417)	EA	1	*	*	*	*	*	*	*	18		
X2F-		COVER ASSEMBLY 112077 (58417)	EA	1								18	1	
P O	5330-375-1690	GASKET 110441 (58417) (COMPONENT OF REPAIR KIT, FSN 4530-707-4855)	EA	1								18	2	
P O	4940-678-1238	STRAINER 111302 (58417) (COMPONENT OF REPAIR KIT, FSN 4530-707-4855)	EA	1								18	3	
X2F		NUT, ADJUSTING, SCREW 100241 (58417)	EA	1								18	4	
X1		GASKET 100371 (58417) (COMPONENT OF REPAIR KIT, FSN 4530-707-4855)	EA	1								18	5	
X2F		END PLUG ASSEMBLY 114227 (58417)	EA	1								18	6	
X2F		END PLUG ASSEMBLY: W/ADJUSTING SCREW 103379 (58417)	EA	1								18	7	
X1		GASKET 100901 (58417) (COMPONENT OF REPAIR KIT, FSN 4530-707-4855)	EA	2								18	8	
X2F		SEAT, SPRING, 100931 (58417)	EA	1								18	9	
X2F		SPRING, PISTON 101641 (58417)	EA	1								18	10	
X2F		PISTON 116106 (58417)	EA	1								18	11	
X2F		PLUG, PIPE: BODY 24815 (58417)	EA	1								18	12	
X2F		RETAINER, SPRING 121732 (58417)	EA	1								18	13	
X1		O RING 28778 (58417) (COMPONENT OF REPAIR KIT, FSN 4530-707-4855)	EA	1								18	14	
X2F		SLEEVE, PISTON 121222 (58417)	EA	1								18	15	
X1		RING, 51017 (58417) (COMPONENT OF REPAIR KIT, FSN 4530-707-4855)	EA	1								18	16	
X1		O RING, 123652 (58417) (COMPONENT OF REPAIR KIT, FSN 4530-707-4855)	EA	1								18	17	
X1		SEAL 129772 (58417) (COMPONENT OF REPAIR KIT, FSN 4530-707-4855)	EA	1								18	18	
X1		SEAL ASSEMBLY 129792 (58417) (COMPONENT OF REPAIR KIT, FSN 4530-707-4855)	EA	1								18	19	

(1) SMR CODE	(2) FEDERAL STOCK NUMBER	(3) DESCRIPTION  USABLE ON CODE  REF NUMBER & MFR CODE	(4) UNIT OF MEAS	(5) QTY INC IN UNIT	(6) 30-DAY DS MAINT ALLOWANCE			(7) 30-DAY GS MAINT ALLOWANCE			(8) 1-YR ALW PER 100 EQUIP CNTGY	(9) DEPOT MAINT ALW PER 100 EQUIP	(10) ILLUS- TRATION	
					(a)	(b)	(c)	(a)	(b)	(c)			(a)	(b)
					1-20	21-50	51-100	1-20	21-50	51-100			FIG. NO.	ITEM NO.
X1		O RING 123632 (58417) (COMPONENT OF REPAIR KIT, FSN 4530-707-4855)	EA	1									18	20
X1		RING, BACK-UP (Component of Repair Kit, FSN 4530-707-4855 129782 (58417)	EA	1									18	21
X2F		SCREW, MACHINE: GEAR SET 104671 (58417)	EA	5									18	22
X1		GEAR SET 124027 (58417) (COMPONENT OF REPAIR KIT, FSN 4530-707-4855)	EA	1									18	23
X1		HOUSING, 117531 (58417) (COMPONENT OF REPAIR KIT, FSN 4530-707-4855)	EA	1									18	24
X1		GASKET 113331 (58417) (COMPONENT OF REPAIR KIT, FSN 4530-707-4855)	EA	1									18	25
X1		SHAFT ASSEMBLY 117667 (58417) (COMPONENT OF REPAIR KIT, FSN 4530-707-4855)	EA	1									18	26
X2F		BODY, PUMP 119984 (58417)	EA	1									18	27
P O	4730-187-0842	ADAPTER, STRAIGHT, PIPE TO TUBE: FUEL LINE	EA	1	*	*	*	*	*	*	*	*		
P O	5340-478-6681	CLIP: VALVE OVERFLOW PRESSURE RELIEF TUBE, 5/8 IN. OD 69965 (79466)	EA	1	*	*	*	*	*	*	*	*		
P O	4820-276-9041	COCK DRAIN: TANK 270 (79470)	EA	1	*	*	*	*	*	*	*	*		
P O	4730-360-0595	GASKET: HOSE COUPLING AND DUST CAP H6430M (81718)	EA	9	*	*	*	*	*	*	*	*		
P O	4510-708-1346	LINE ASSEMBLY: MANIFOLD TO PRESSURE CONTROL 80371 (79466)	EA	1	*	*	*	*	*	*	*	*		
P O	5310-934-9758	NUT, PLAIN, HEXAGON: TUBE CLIP MTG NO. 10	EA	1	*	*	*	*	*	*	*	*		
X20		PLATE, CAUTION 6-1-748-1-75 (81337)	EA	1										
X20		PLATE, INSTRUCTION 6-1-748-1-27 (81337)	EA	1										
X20	4510-709-8534	PLATE, INSTRUCTION: BATH UNIT 67739 (79466)	EA	1										
P O	4730-289-5176	PLUG, PIPE: TANK WNP471 (81348)	EA	1	*	*	*	*	*	*	*	*		
P O	4730-088-8665	PLUG, PIPE: TANK MS49005-10 (96906)	EA	3	*	*	*	*	*	*	*	*		
P O	5305-291-8685	SCREW, MACHINE: TUBE CLIP MTG, NO. 10-24 X 3/4 IN. LG	EA	1	*	*	*	*	*	*	*	*		
P O	5310-043-2226	WASHER, LOCK: TUBE CLIP MTG	EA	1	*	*	*	*	*	*	*	*		
X20	4530-467-5794	CAP, SIGHT HOLE: BURNER 47891 (79466)	EA	1										

(1) SMR CODE	(2) FEDERAL STOCK NUMBER	(3) <b>DESCRIPTION</b>  USABLE ON CODE  REF NUMBER & MFR CODE	(4) UNIT OF MEAS	(5) QTY INC IN UNIT	(6) 30-DAY DS MAINT ALLOWANCE			(7) 30-DAY GS MAINT ALLOWANCE			(8) 1-YR ALW PER 100 EQUIP CNTGY	(9) DEPOT MAINT ALW PER 100 EQUIP	(10) ILLUS- TRATION	
					(a)	(b)	(c)	(a)	(b)	(c)			(a)	(b)
					1-20	21-50	51-100	1-20	21-50	51-100			FIG. NO.	ITEM NO.
P O	4510-707-5972	GROUP 04 - KITS AND SETS REPAIR KIT, WATER PUMP 100049 (79466) (U/WITH GORMAN-RUPP MODEL 81-1-2EE3-4)	EA	1	*	*	*	*	*	*	*	*		
		1-GASKET											9	9
		1-RING											9	10
		1-SHIM SET											9	16
		1-WASHER											9	17
		1-SEAL											9	18
P F	4530-707-4855	REPAIR KIT, FUEL PUMP 80764 (79466)	EA	1	*	*	*	*	*	*	*	*		
		1-GASKET											18	2
		1-STRAINER											18	3
		1-GASKET											18	5
		2-GASKET											18	8
		1-O RING											18	14
		1-RING											18	16
		1- O RING											18	17
		1-SEAL											18	18
		1-SEAL ASSEMBLY											18	19
		1-O RING											18	20
		1-GEAR SET											18	23
		1-HOUSING											18	24
		1-GASKET											18	25
		1-SHAFT ASSEMBLY											18	26
		2-PIN												
		2-PIN												
		1-PLATE												
P O	4510-445-9915	REPAIR KIT: WATER PUMP 80751 (79466) (U/WITH MARLOW MODEL) 11-2H21EC)	EA	1	*	*	*	*	*	*	*	*		
		1-GASKET												
		1-GASKET												
		1-IMPELLER												
		1-SHIM												
		1-SHIM												
		2-SHIM												
		1-SEAL ASSEMBLY												

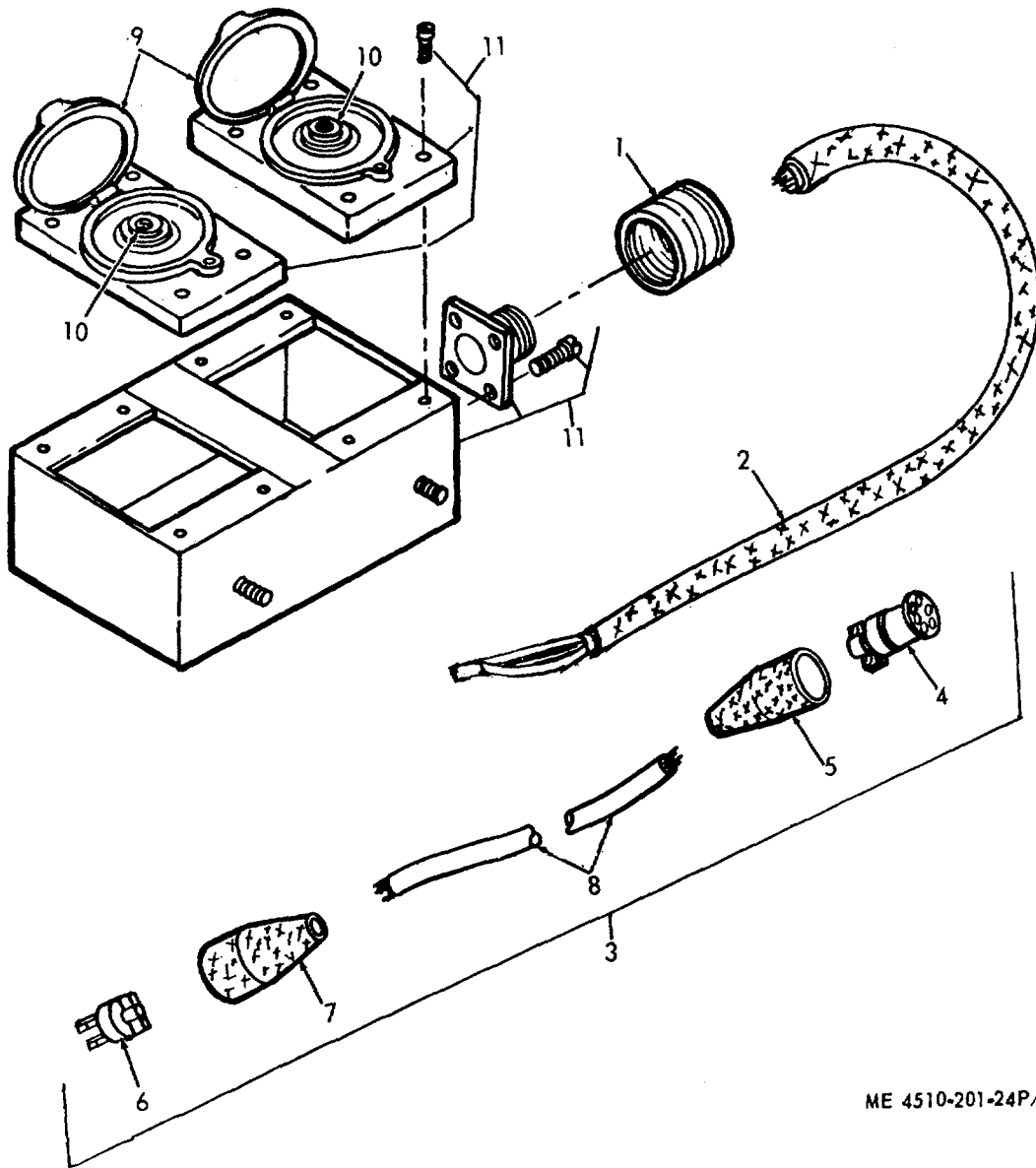

ME 4510-201-24P/1

Figure 1. Generator Receptacle and Cables

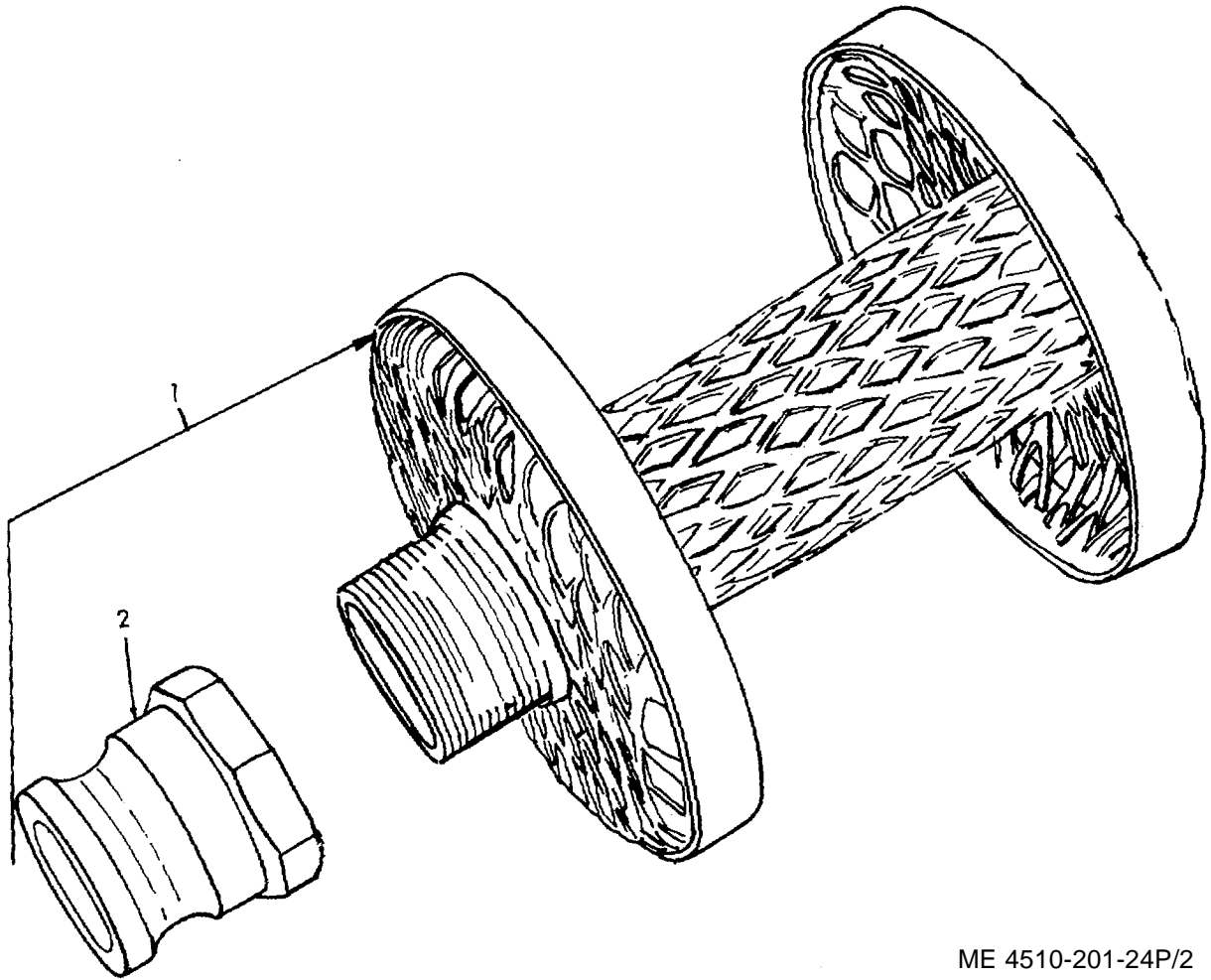

ME 4510-201-24P/2

Figure 2. Suction Strainer

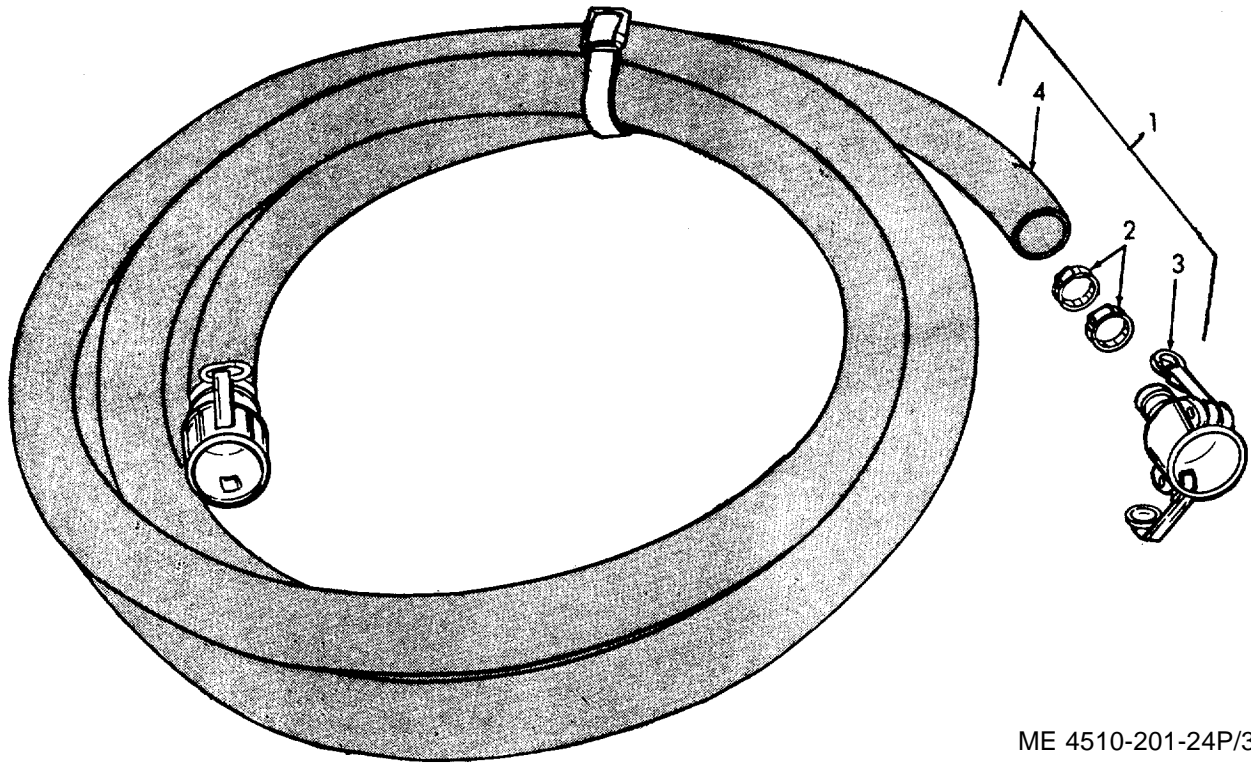

ME 4510-201-24P/3

Figure 3. Suction Hose



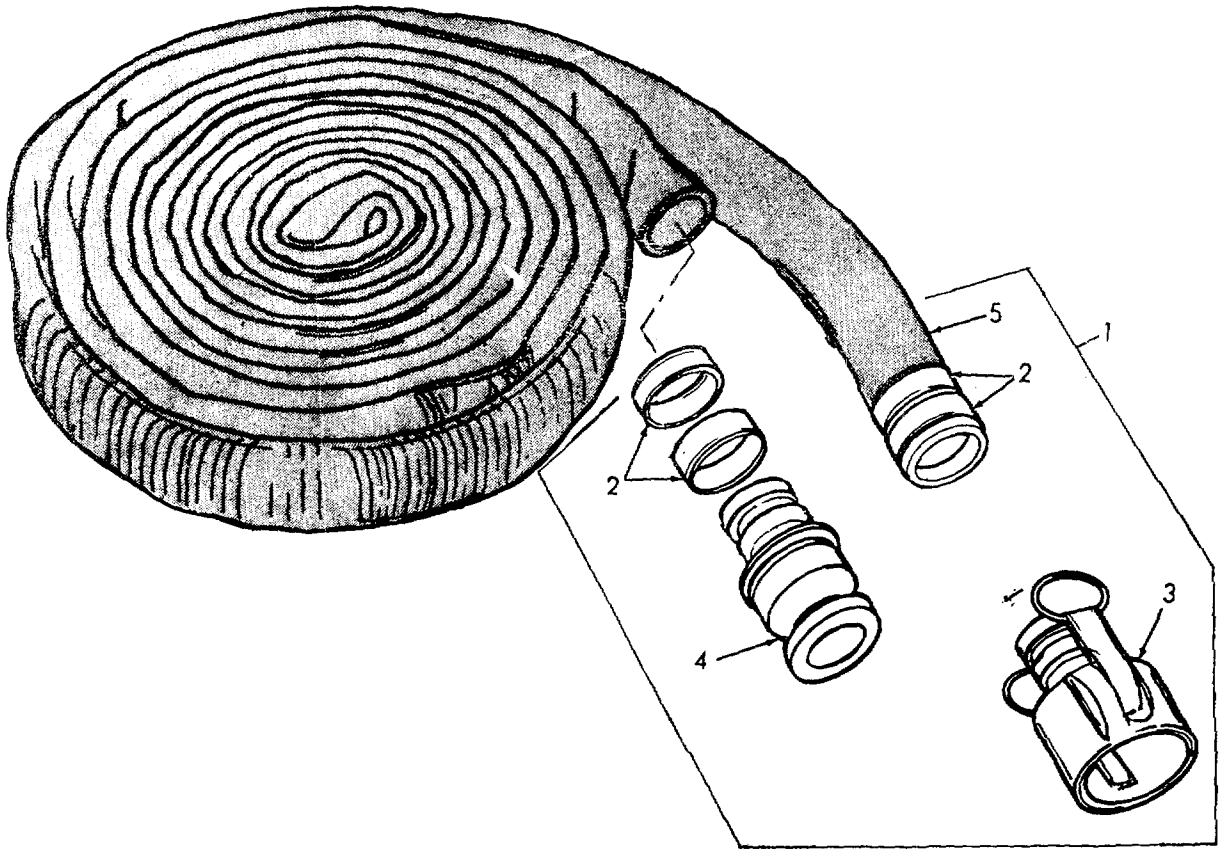

ME 4510-201-24P/4

Figure 4. Pump Discharge Hose and Coupling

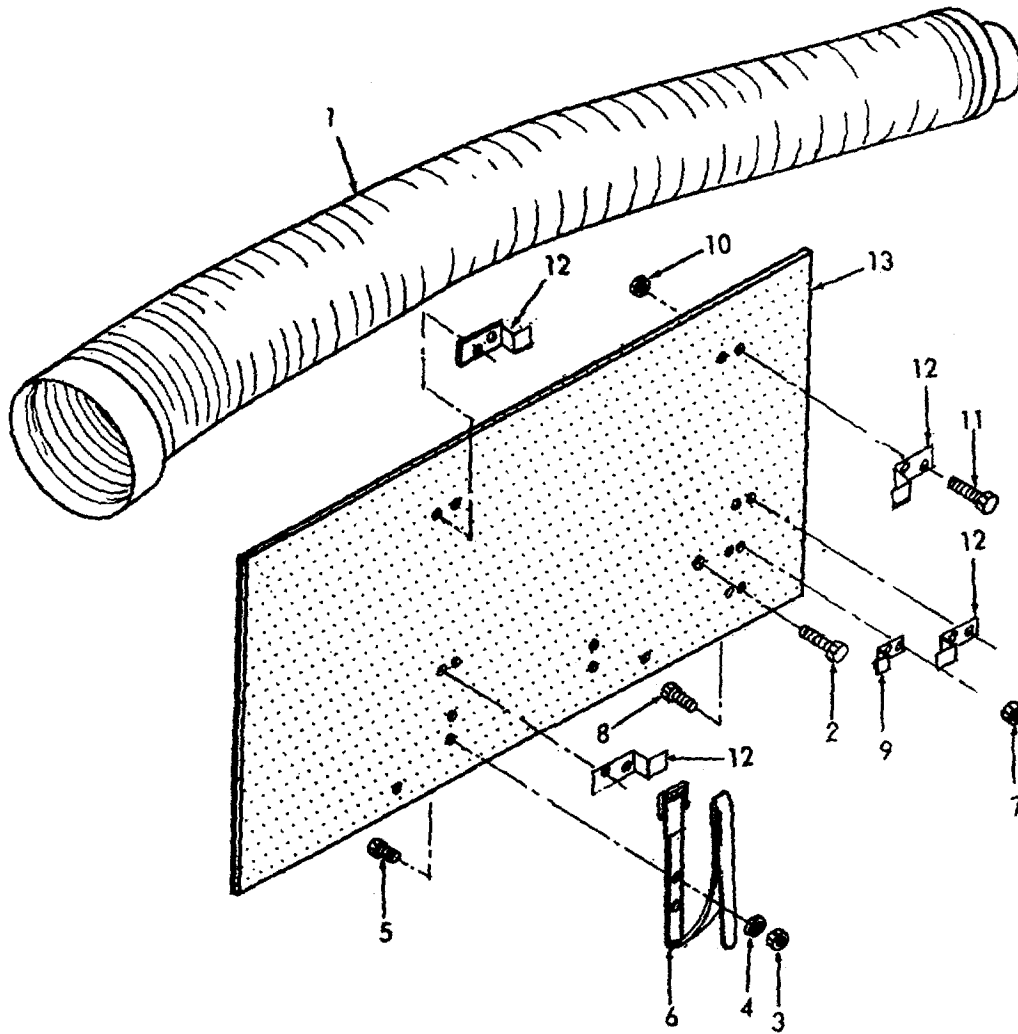

ME 4510-201-24P/5

Figure 5. Base Board and Burner Exhaust Pipe

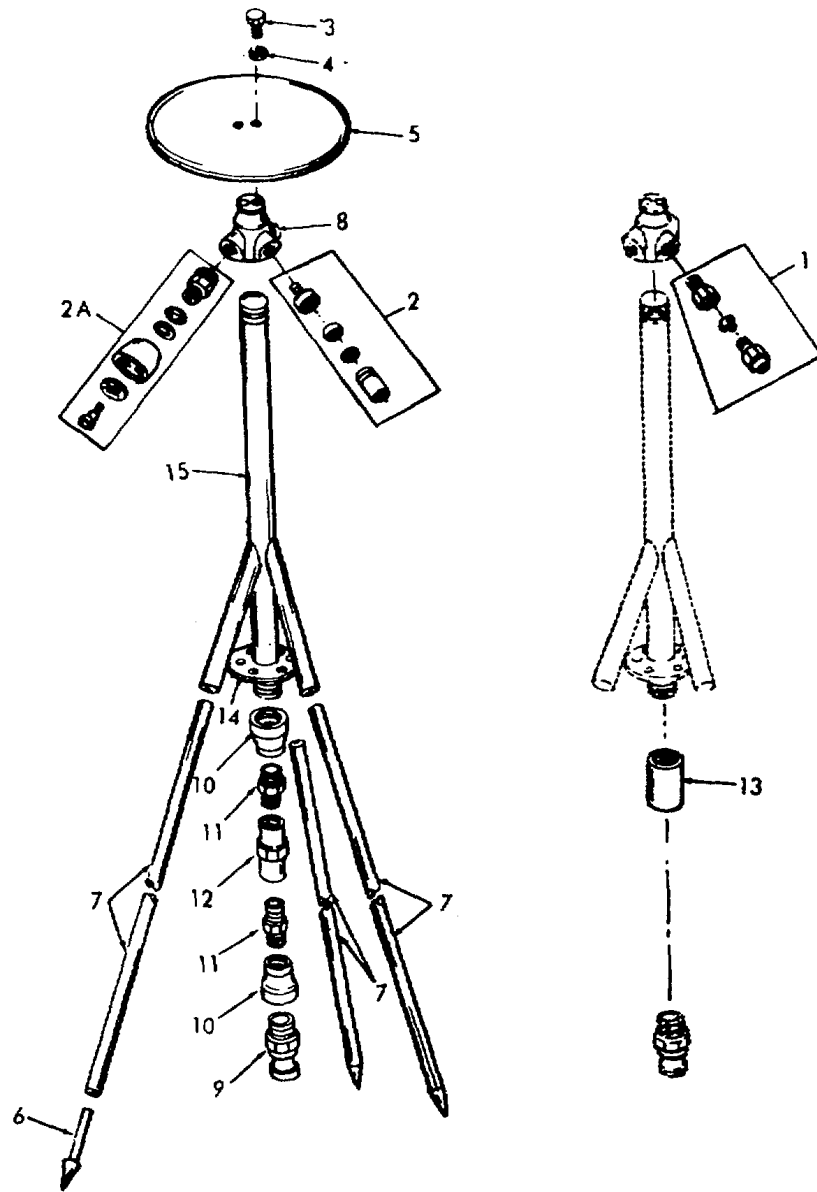

ME 4510-201-24P/6 C1

Figure 6. Shower Stand

All changes, additions and/or deletions of National Stock Numbers or Manufacturer's part numbers will

be appropriately reflected in the parts listing and index of the manual.

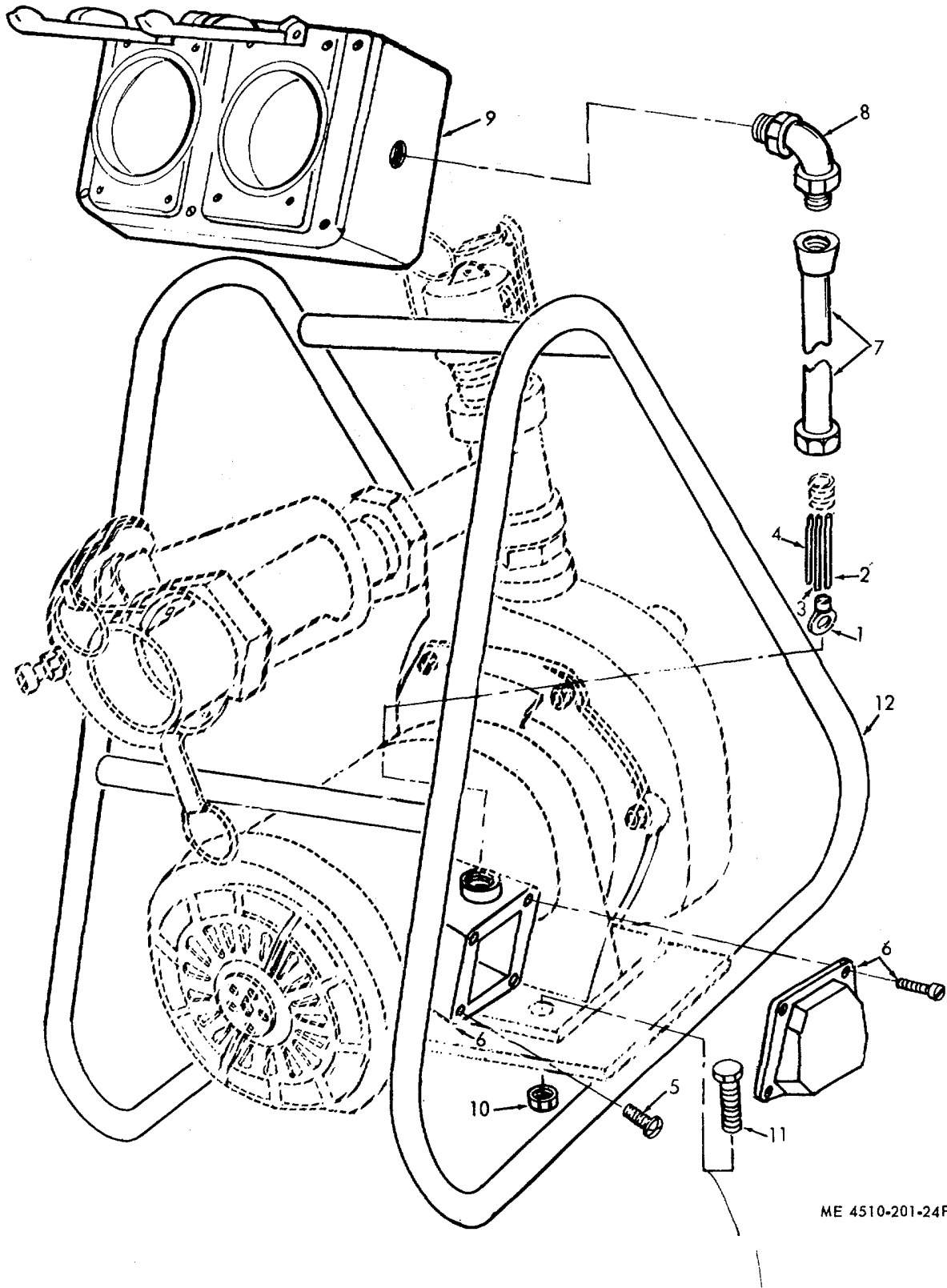

ME 4510-201-24P/7

Figure 7. Pump and Control Panel

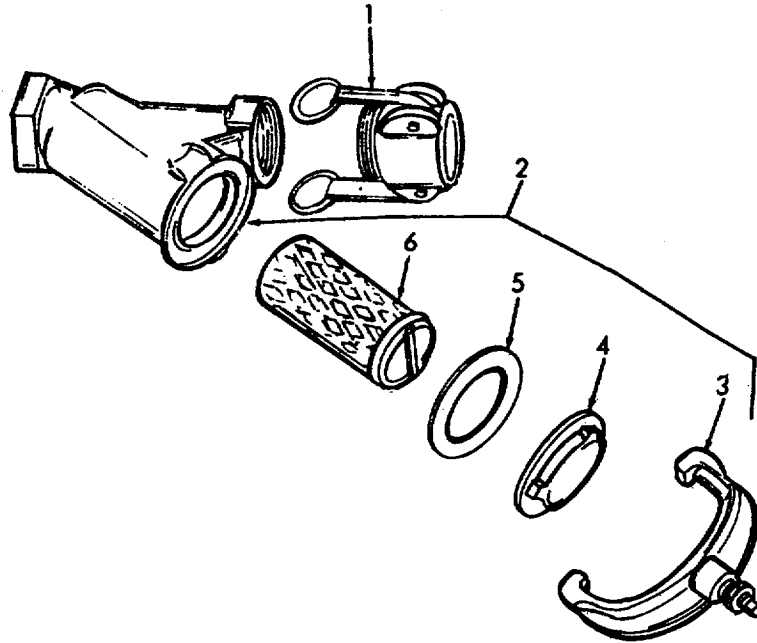

ME 4510-201-24P/8

Figure 8. Water Line Strainer

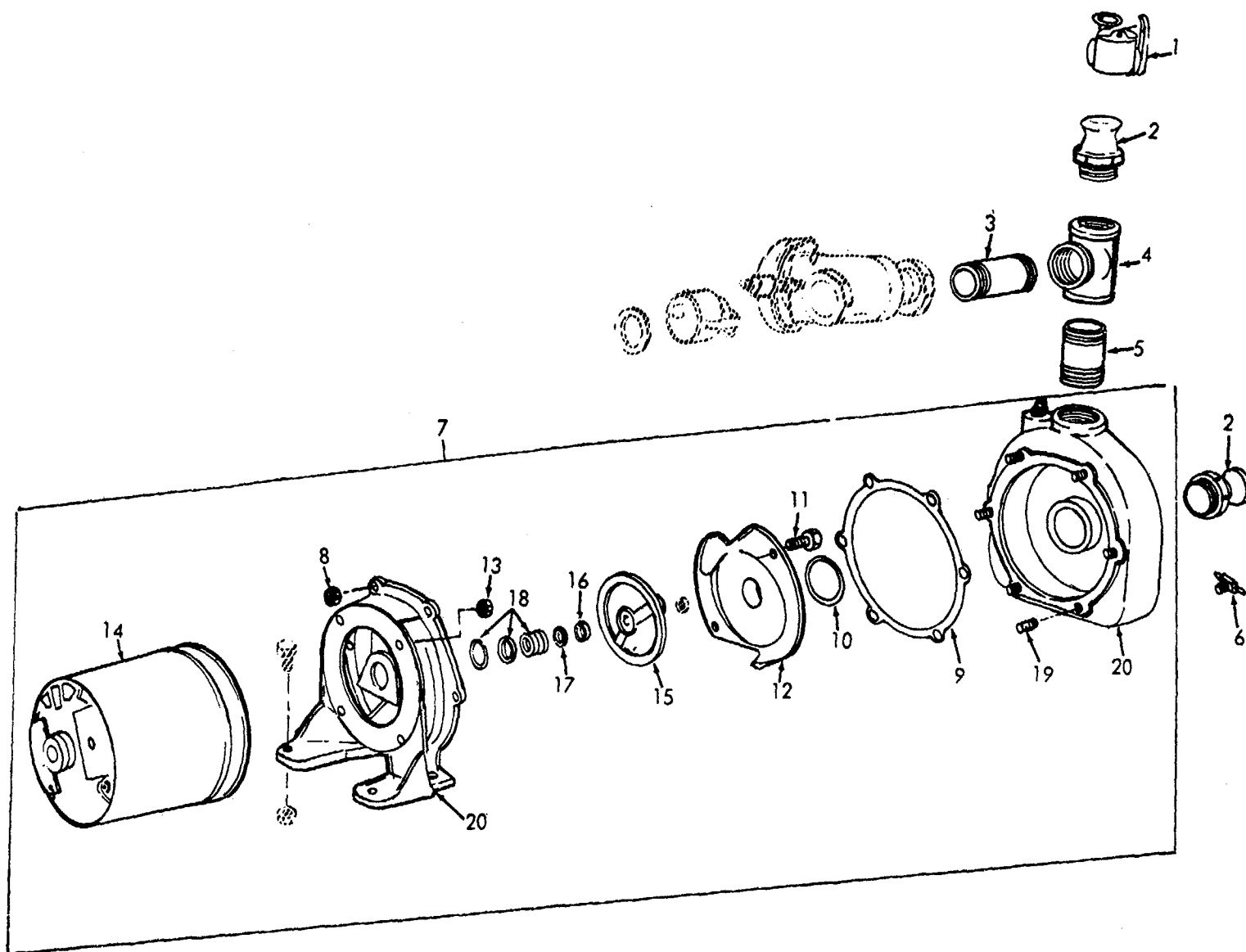
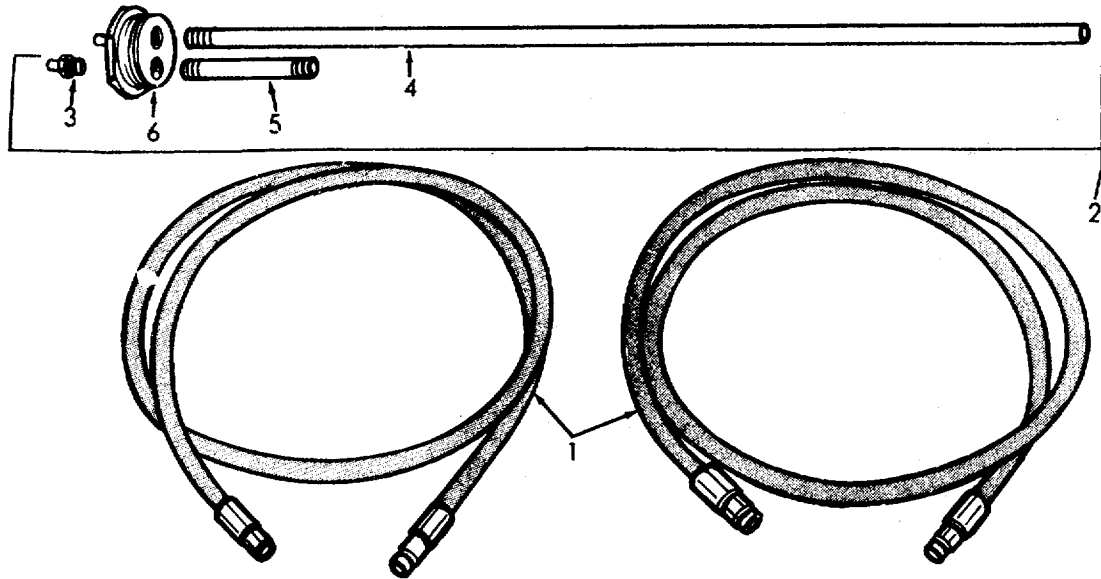
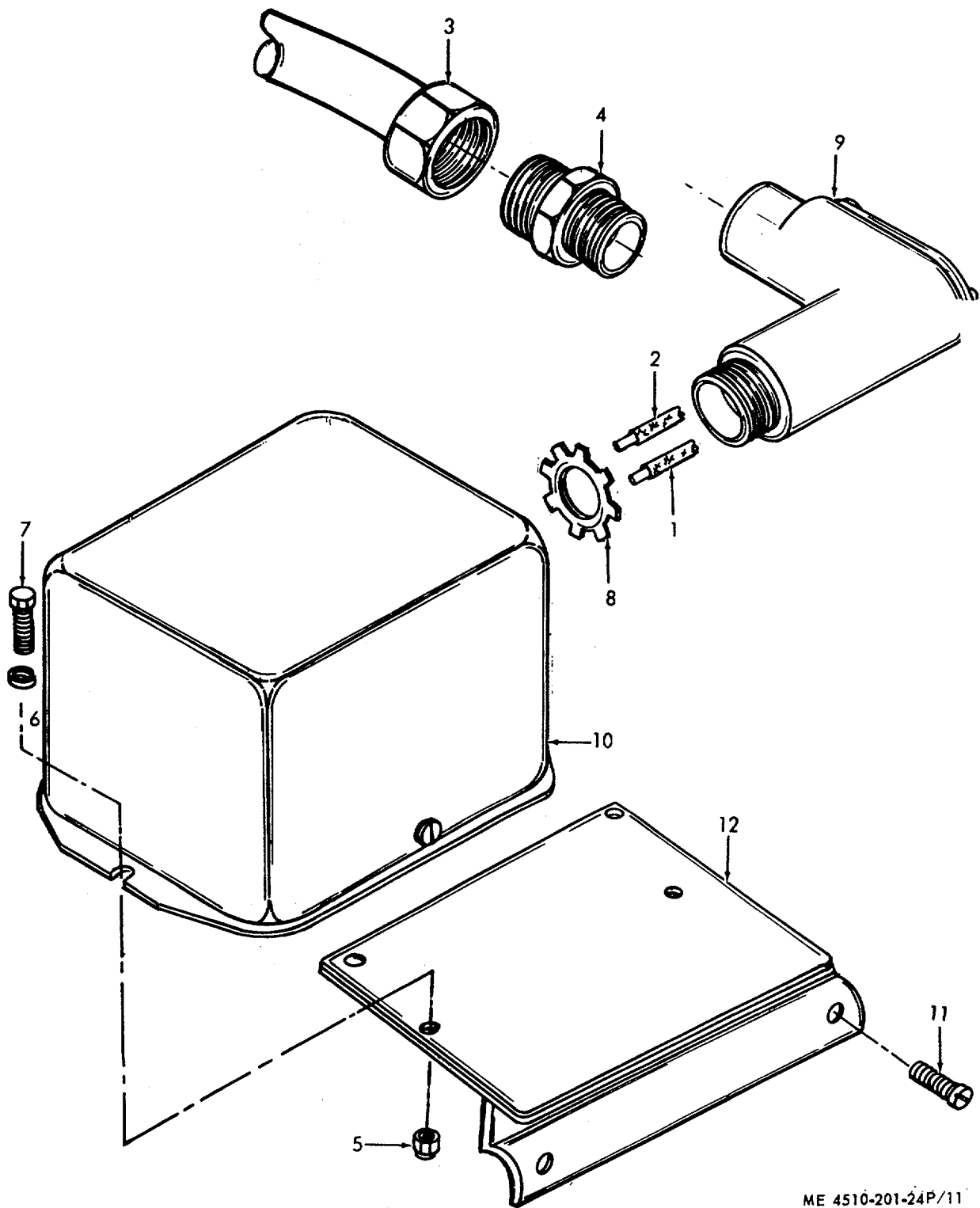

Figure 9. Water Pump



ME 4510-201-24P/10 )

Figure 10. Fuel Hose and Barrel Plug



ME 4510-201-24P/11

Figure 11. Ignition Transformer



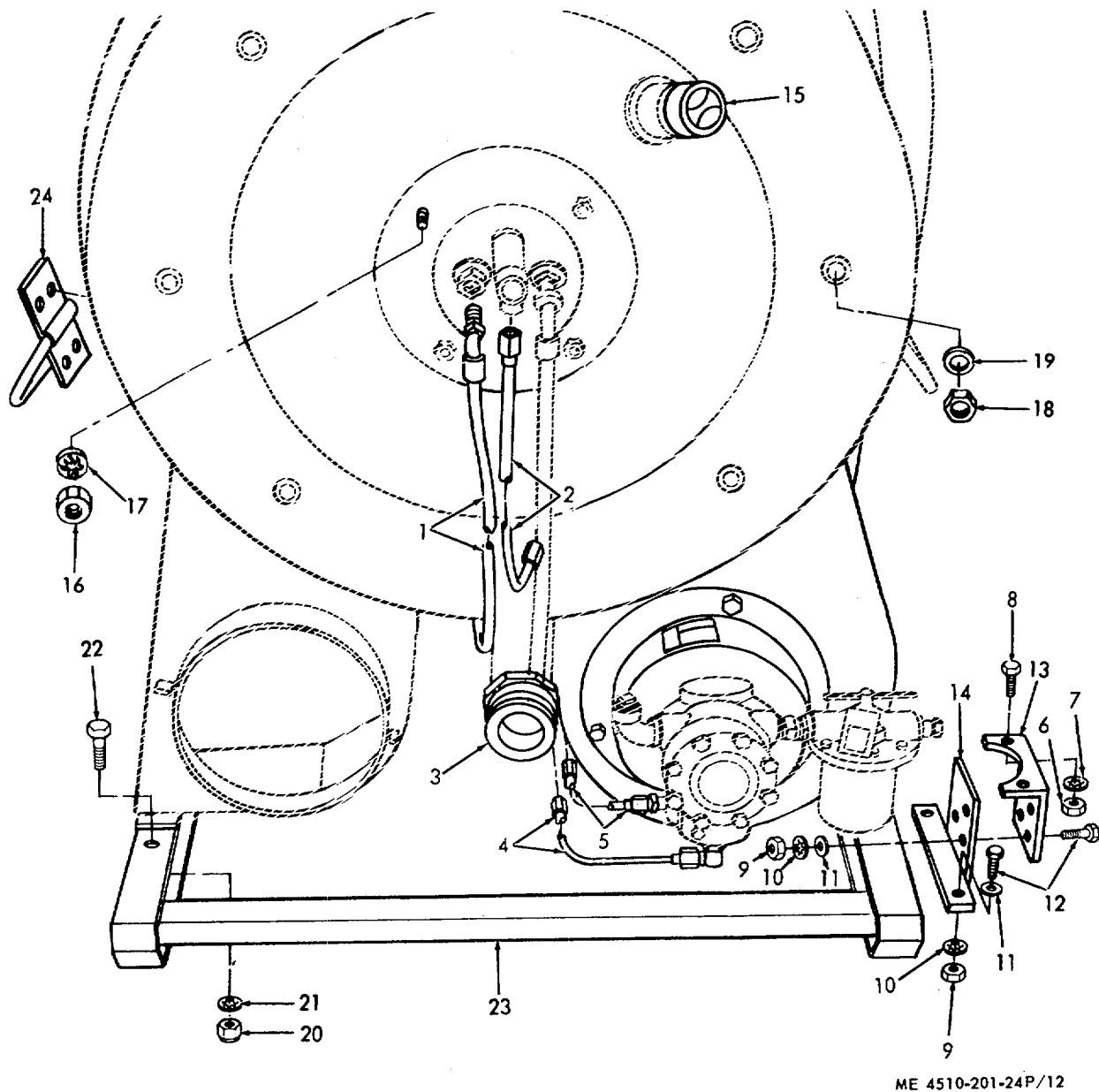
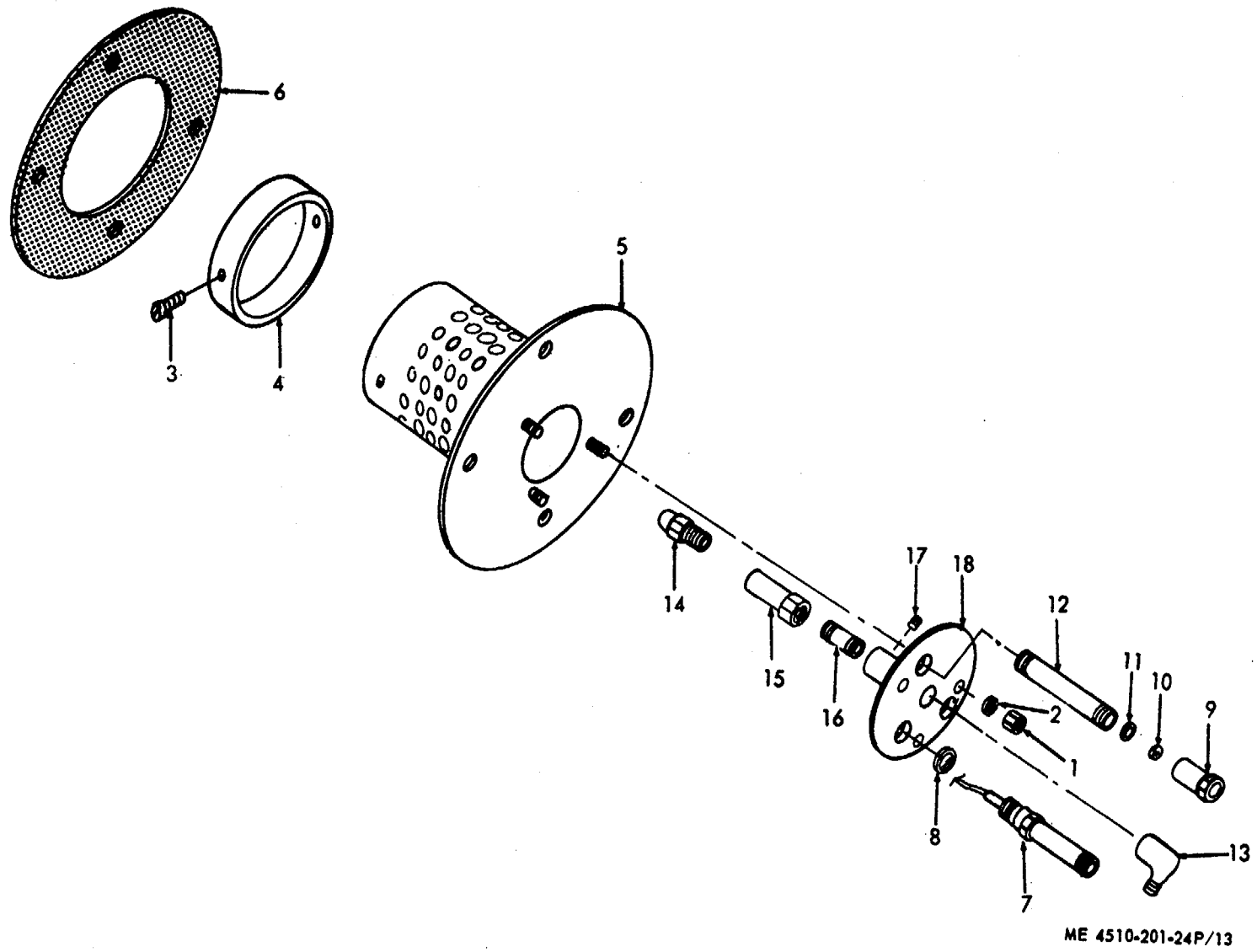
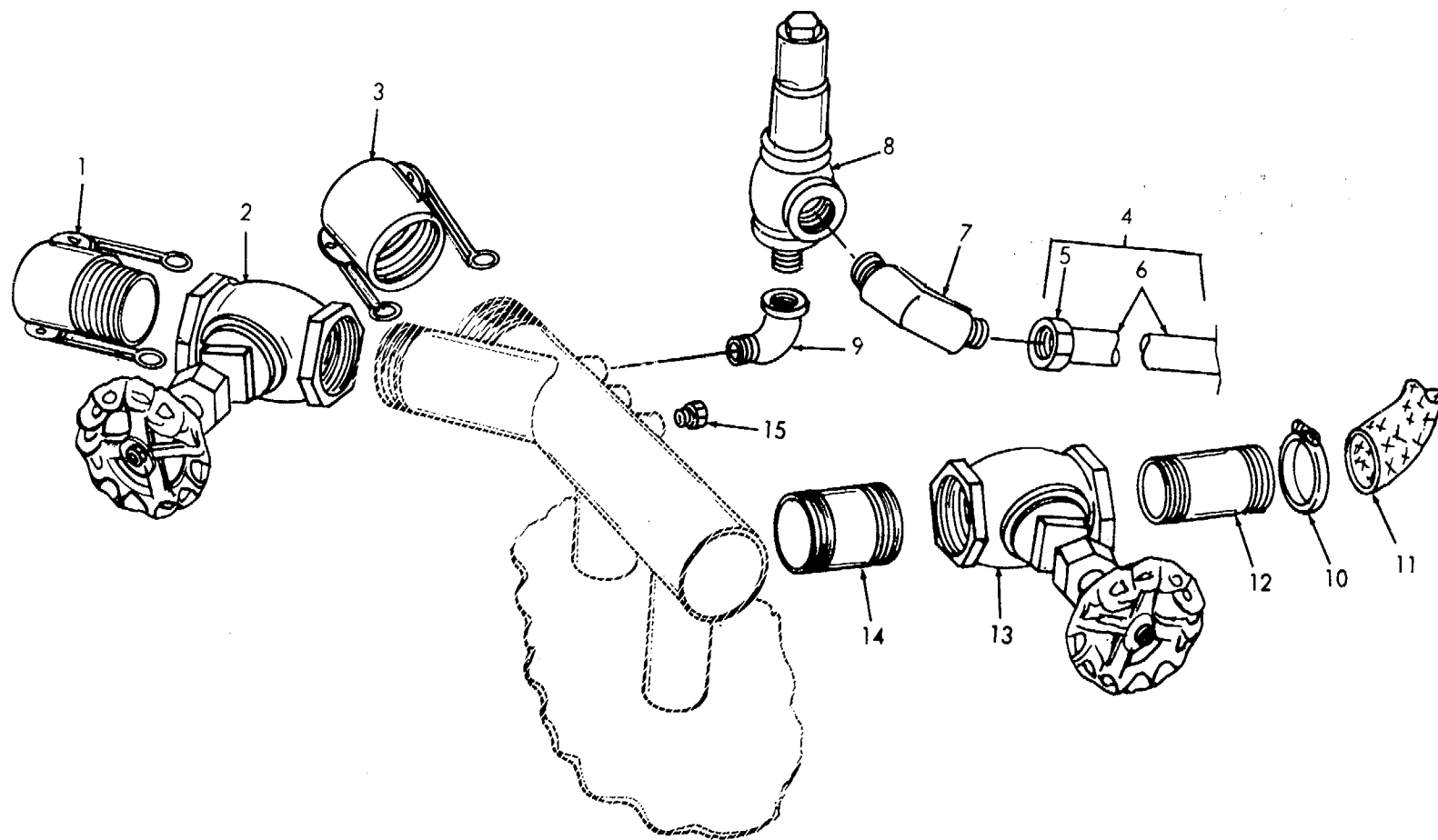

Figure 12. Filter Bracket, Boiler Cover and Skid



ME 4510-201-24P/13

Figure 13. Burner



ME 4510-201-24P/14

Figure 14. Manifold Connections

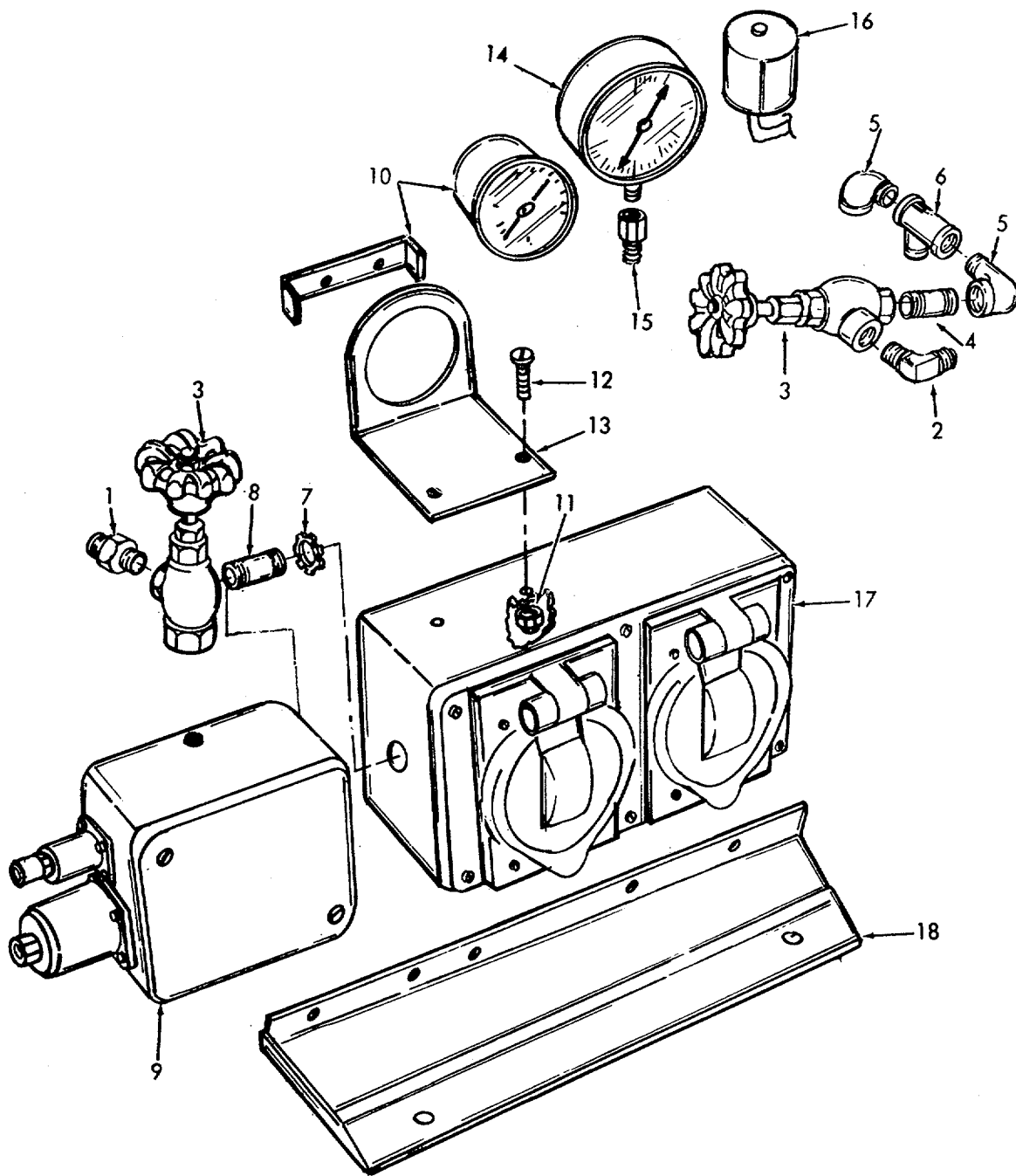

ME 4510-201-24P/15

Figure 15. Water Heater Control Panel

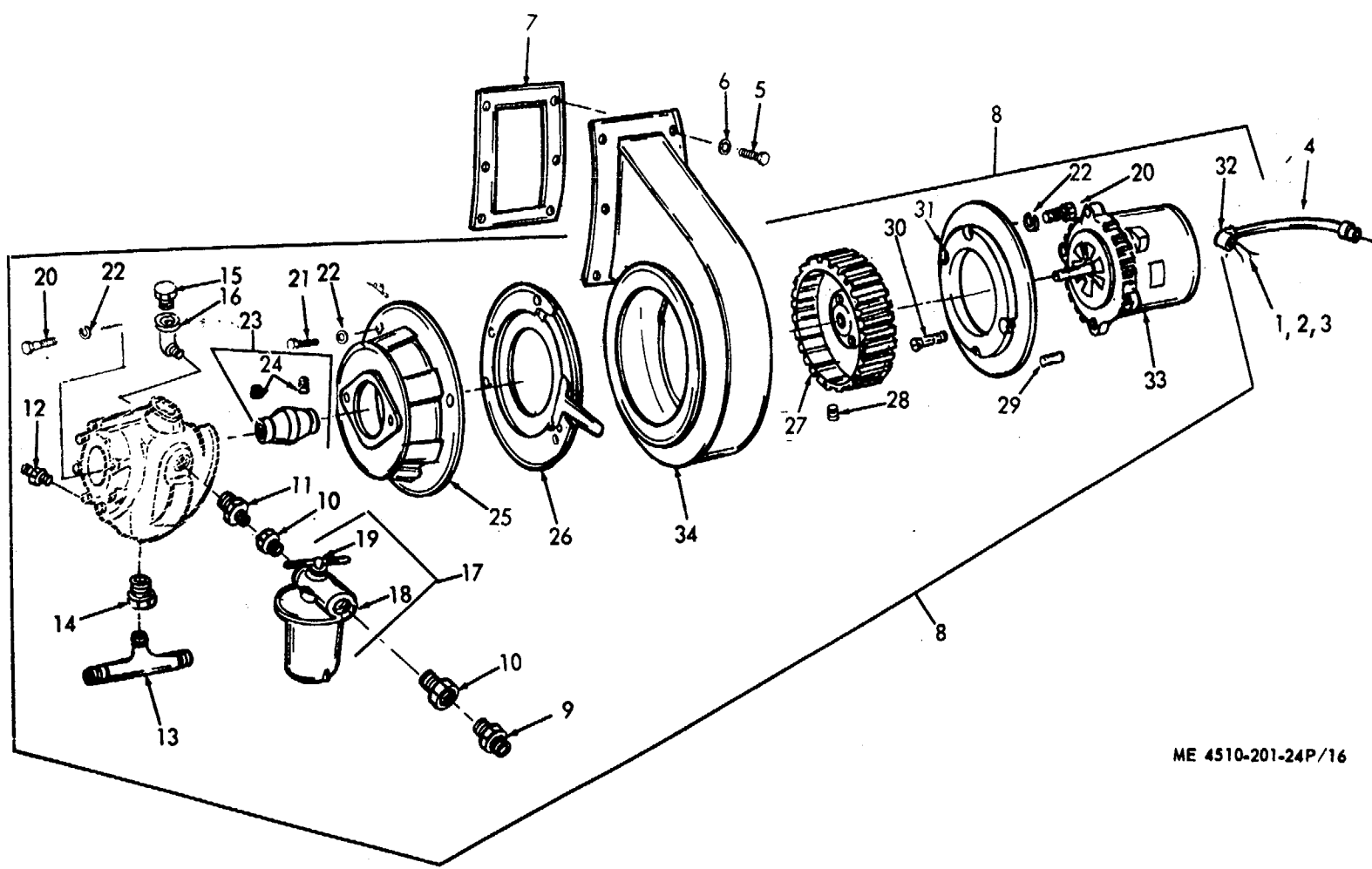

ME 4510-201-24P/16

Figure 16. Blower

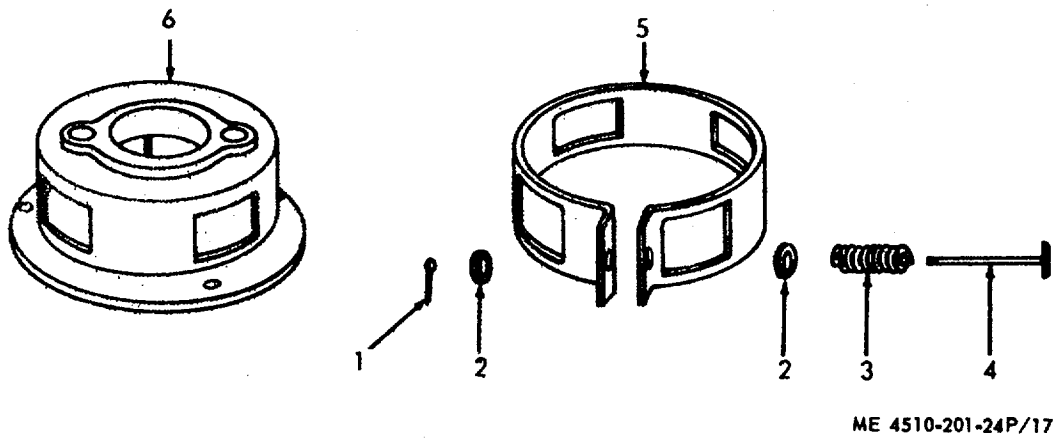

ME 4510-201-24P/17

Figure 17. Shutter For Symbol D, E and F

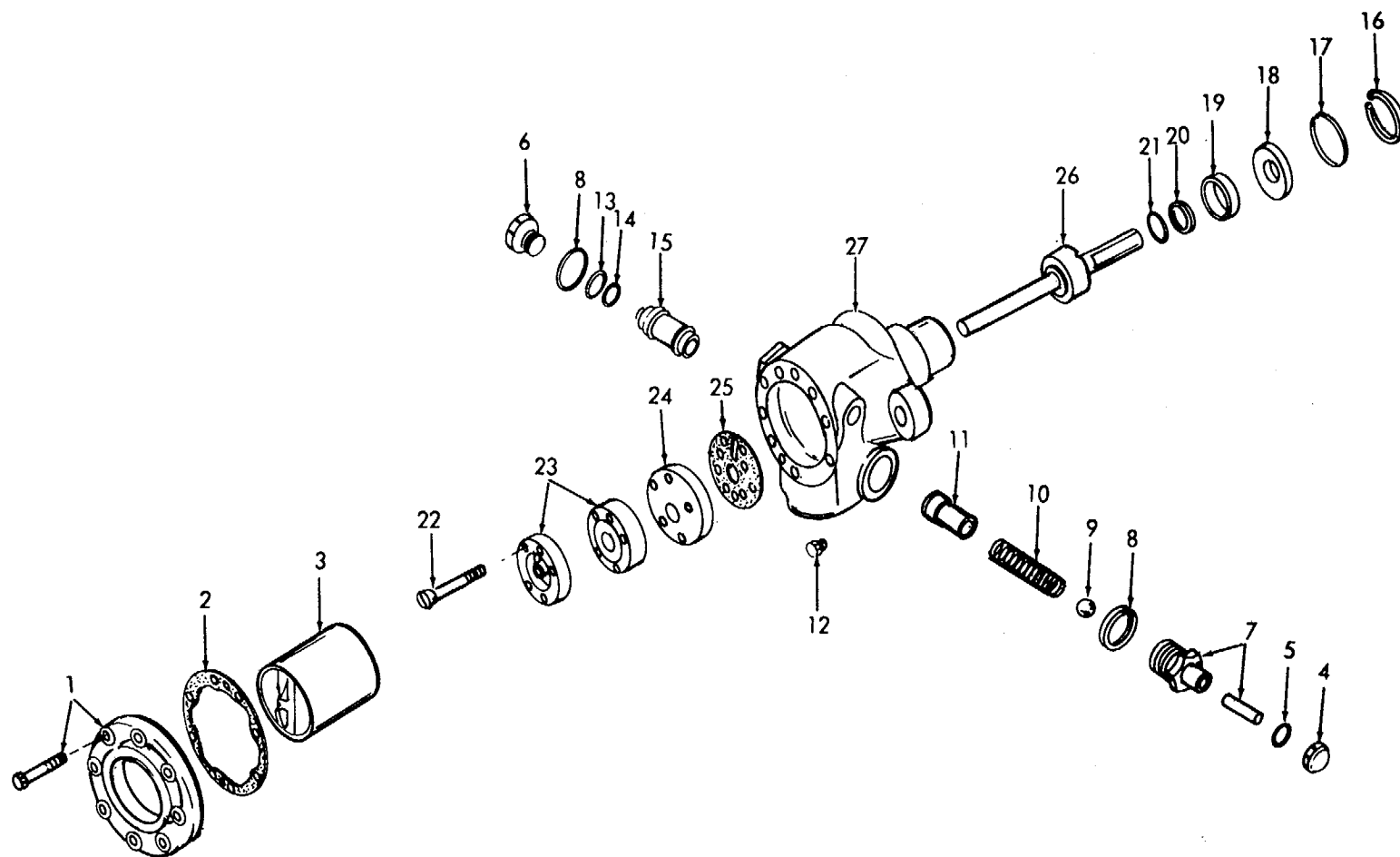

ME 4510-201-24P/18

Figure 18. Fuel Pump

**Section VI. INDEX-NATIONAL STOCK NUMBER AND REFERENCE NUMBER  
CROSS-REFERENCE TO FIGURE AND ITEM NUMBER**

<u>Stock Number</u>	<u>Figure No.</u>	<u>Item No.</u>	<u>Stock Number</u>	<u>Figure No.</u>	<u>Item No.</u>
2920-445-9917	12	1	4730-710-4332	14	12
3510-253-0567	16	8	4730-869-5246	9	1
4320-707-4851	18		4730-948-1722	3	3
4330-640-5820	16	17		4	3
4510-477-8273	12	15	4730-951-6790	14	7
4510-482-3703	6	8	4810-707-1356	15	16
4510-707-5959	12	23	4820-233-7751	14	8
4510-707-5960	16	26	4820-262-7400	14	13
4510-707-5961	16	34	4820-276-9041	9	6
4510-707-5962	16	31	4820-359-5678	14	2
4510-707-5963	16	27	4820-707-7887	15	3
4510-707-5964	14	15	4820-967-1713	6	12
4510-707-5965	13	15	4940-360-0711	14	1
4510-707-5966	15	1		8	1
4510-707-5969	7		5305-044-6556	11	11
4510-707-5970	7	12	5305-068-0500	6	3
4510-707-5971	9	7	5305-068-0502	11	7
4510-707-5973	9	20		12	12
4510-707-5974	9	15	5305-269-3211	5	11
4510-707-5975	9	12		12	22
4510-707-5977	6	7		16	5
4510-707-5978	6	15		16	20
4510-708-1345	12	2	5305-269-3213	9	11
4510-708-1347	12	5		16	21
4510-708-1348	12	4	5305-269-3213	7	11
4510-709-8535	16	7	5305-269-3215	5	2
4510-709-8536	15	18	5305-291-8686	12	8
4510-955-9458	6	2	5305-582-5808	7	5
4510-980-1746	15	9	5305-614-0245	15	12
4520-950-6357	5	1	5305-723-9396	13	17
4520-989-3380	16	23	5305-723-9388	16	24
4530-359-9510	13	10	5305-803-9738	13	3
4530-359-9569	10	6	5305-958-5260	16	30
4530-707-4853	13	18	5306-010-9115	5	5
4530-707-4854	13	5	5306-889-2943	5	8
4530-708-5457	16	25	5307-010-3194	9	19
4530-708-5458	13		5310-045-5210	17	2
4530-708-5459	13	4	5310-087-4652	5	3
4530-852-5400	13	8		7	10
4530-981-8673	13	6		12	20
4710-277-4508	14	6	5310-208-1918	15	11
4710-359-9570	10	4	5310-478-6637	14	5
4720-707-1106	3	1	5310-515-8773	12	16
4720-708-8047	10	1		12	18
4720-963-6744	4	1	5310-550-1130	11	6
4730-068-8656	6	11		12	17
4730-187-0842	10	3		13	2
4730-196-1464	15	4	5310-582-5965	6	4
4730-196-1465	16	11	5310-595-7237	16	6
4730-196-1467	15	8		16	22
4730-196-2059	14	14	5310-704-2625	5	10
4730-221-2137	16	15	5310-732-0558	9	8
4730-246-9217	14	9	5310-761-6882	13	1
4730-253-4412	16	16	5310-809-4061	5	4
4730-277-5105	16	13	5310-826-8965	11	5
4730-289-1224	6	13	5310-550-1130	12	10
4730-188-1882	13	12	5310-576-5752	12	7
4730-196-1483	13	16	5310-761-6882	12	9
4730-202-6491	16	10	5310-595-7237	12	21
4730-257-2116	15	6	5310-808-4058	12	11
4730-277-5115	16	9		12	19
4730-287-1649	15	5	5310-934-9758	12	6
4730-359-5631	9	5	5315-057-6608	16	28
4730-359-5635	9	3		16	29
4730-359-5656	9	4	5315-815-1405	17	1
4730-360-0589	9	2	5330-224-0086	16	18
4730-360-0589	2	2	5330-290-9471	16	19
4730-360-0592	4	4	5330-454-7528	15	18
4730-360-0708	6	9	5330-542-1800	13	11
	12	3	5330-704-0307	8	5
4730-360-0806	14	3	5340-682-1502	12	25
4730-483-0661	6	10	5340-703-6316	5	6
4730-541-2784	13	13	5340-703-6319	5	9
4730-585-8394	3	2	5340-705-6318	5	12
	4	2	5340-935-5909	17	3
	14	10	5935-284-3366	1	5
4730-706-2966	13	14		1	7
4730-707-6621	8	2	5935-581-4099	1	4
4730-707-6622	8	6	5935-936-3605	1	10
4730-707-6623	8	4	5935-981-6078	1	6
4730-707-6625	6	1	5950-627-6753	11	10
4730-707-6626	2	1	5975-152-1075	11	8



**Section VI. INDEX-NATIONAL STOCK NUMBER AND REFERENCE NUMBER  
CROSS-REFERENCE TO FIGURE AND ITEM NUMBER**

<u>Stock Number</u>	<u>Figure No.</u>	<u>Item No.</u>
5975-152-1075	15	7
5975-152-1095	13	9
5975-178-1216	11	
5975-244-7807	7	6
	16	32
5975-445-9926	11	4
5975-644-3183	11	9
5975-722-1868	1	11
5975-836-8369	1	1
5975-840-5844	1	9
5977-708-3693	13	7
6105-707-1169	16	33
6105-961-1632	9	14
6145-519-2821	1	8
6150-707-3269	12	1
6685-063-9722	15	15
6685-474-3745	15	9
6685-710-1791	15	10
6685-961-9821	15	14
7420-229-0661	3	4

**Section VI. INDEX-NATIONAL STOCK NUMBER AND REFERENCE NUMBER  
CROSS-REFERENCE TO FIGURE AND ITEM NUMBER**

Reference No.	Mfg Code	Fig No.	Item No.	Reference No.	Mfg Code	Fig No.	Item No.
AN363-420	88044	12	16	47416	79466	2	1
	88044	12	18	47484	79466	7	12
AN816-5-4	88044	16	9	47540	79466	13	
DS12706-2	15472	16	17	47543	79466	13	4
H173A	81718	8	4	47547	79466	1	3
H440M	81718	8	5	47548	79466	3	1
J3CA1783	58417	18		47549	79466	4	1
J6580	81348	1	8	47550	79466	6	
MS15795-910	96906	17	2	47552	79466	6	15
MS21825-5	96906	16	13	47554	79466	6	7
MS20913-2S	96906	16	15	47857	79466	16	27
MS24665-151	96906	17	1	47861	79466	15	
MS270229	96906	2	2	47862	79466	15	18
MS27025-9	96906	3	3	47865	79466	15	1
	96906	4	3	47868	79466	13	12
MS35291-62	96906	9	11	47888	79466	10	1
	96906	16	21	47889A	79466	10	2
MS35333-25	96906	16	6	47895	79466	7	
	96906	16	22	47909	79466	13	11
	96906	12	21	47910	79466	13	10
MS35751-17	96906	5	8	48-2	18163	6	2
MS51967-8	96906	9	8	49364	79466	13	18
MS90725-3	96906	6	3	49367	79466	13	6
MS90725-60	96906	5	11	49553	79466	16	31
	96906	12	22	49657	79466	5	13
	96906	16	5	5K36FG288	88422	16	33
	96906	16	20	5K43HG1230	03510	9	14
MS90725-65	96906	5	2	50039	79466	7	1
S300	25567	9	10	50810	79466	11	8
S765	25567	9	18		79466	15	7
V4001B1L1	94580	15	16	51017	58417	18	16
WWP521TYPE1	81348	14	9	51209	79466	14	14
WWT775	81348	14	6	51233	79466	13	9
100087	79466	6	10	51257	79466	16	14
100241	58417	18	4	52NE066	72962	9	13
100371	58417	18	5	52471	79466	14	15
100457	79466	1	1	53276	79466	7	4
100901	58417	18	8		79466	16	1
100931	58417	18	9	53277	79466	11	1
101128	79466	17	3		79466	16	2
101641	58417	18	10	53278	79466	7	2
103379	58417	18	7		79466	11	2
104671	58417	18	22		79466	16	3
110441	58417	18	2	5405X10	79470	14	7
112077	58417	18	1	57141	79466	11	9
113331	58417	18	25	5886X5	79470	13	13
114227	58417	18	6	5889	25567	9	16
116106	58417	18	11	6-1-737-1-2-1	79466	16	8
117531	58417	18	24	6-1-744	79466	7	9
117667	58417	18	26	6-1-745-3-5	81337	6	6
119984	58417	18	27	6-1-745-3-8	81337	6	14
121222	58417	18	15	6087	25567	9	17
121232	58417	18	3	6103GA	25567	9	9
12123652	58417	18	17	61196	79466	13	14
121732	58417	18	13	63A11-2	81718	6	9
123632	58417	18	20		81718	12	3
124027	58417	18	23	633B11-2	81718	14	1
129772	58417	18	18		81718	8	1
129782	58417	18	21	633D11-2	81718	14	3
129792	58417	18	19	633FU11-2AL	81718	9	2
1334-8	15472	16	19	63729	79466	16	23
147902	79466	15	9	6477	25567	9	20
198BA	81718	8	6	6479A	25567	9	15
22214	15472	16	18	6720	79466	13	8
24815	58417	18	12	67201	79466	13	16
270	79470	9	6	67210	79466	7	11
28778	58417	18	14	67212	79466	9	1
3-4FFB	45681	6	11	67218	79466	9	3
3-8GG15	82247	6	1	67219	79466	9	4
361L	87343	15	10	67223	79466	7	8
38G3-4IN	18163	6	12	67230	79466	1	9
399031094	45035	5	9	67243	79466	10	6
399031095	45035	5	12	67246	79466	10	5
41504	61349	15	14	67249	79466	14	13
4158	26901	12	1	67251	79466	14	12
4158R1	26901	12	1	67253	79466	3	2
4230	59730	7	6	67254	79466	14	11
	59730	16	32	67255	79466	14	2
4530-707-4854	79466	13	5	67262	79466	13	15
453036	24617	5	10	67267	79466	3	4
47310	79466	12	23	67270	79466	4	5

**Section VI. INDEX-NATIONAL STOCK NUMBER AND REFERENCE NUMBER  
CROSS-REFERENCE TO FIGURE AND ITEM NUMBER**

<u>Reference No.</u>	<u>Mfg Code</u>	<u>Fig No.</u>	<u>Item No.</u>	<u>Reference No.</u>	<u>Mfg Code</u>	<u>Fig No.</u>	<u>Item No.</u>
67271	79466	4	4				
67300	79466	15	6				
67301	79466	15	5				
67304	79466	15	15				
67306	79466	15	3				
67309	79466	15	12				
67311	79466	15	8				
67323	79466	1	11				
67330	79466	12	24				
67336	79466	5	6				
67354	79466	8	2				
67631	79466	11	4				
69944	79466	16	11				
69945	79466	14	5				
69966	79466	14	8				
73277	79466	7	3				
7410G	74545	1	10				
7411G	74545	1	4				
7413G	74545	1	6				
7541	74545	1	5				
	74545	1	7				
7724	25569	9	12				
79487	79466	16	7				
79495	79466	16	25				
80369	79466	12	5				
80370	79466	12	4				
80741	79466	11	12				
80976	79466	13	7				
81-1-2EE3-4	25567	9	7				
81114	79466	12	2				
87048	79466	16	34				
89947	79466	6	5				
89960	79466	16	26				
9T62Y2031	88422	11	10				
90328	79466	6	8				
90329	79466	5	1				
91793	79466	12	15				
94631	79466	17	6				
94632	79466	17	5				
94778	79466	17	4				
94778	79466	17	4				
94779	79466	17					
94782	79466	15	18				
94783	79466	12	13				
94786	79466	12	14				
94789	79466	14	4				
94814	79466	15	17				

By Order of the Secretary of the Army:

Official:

W. C. WESTMORELAND,  
*General, United States Army,*  
*Chief of Staff*

VERNE L. BOWERS,  
*Major General, United States Army,*  
*The Adjutant General*

DISTRIBUTION:

To be distributed in accordance with DA Form 12-25A (qty rqr Block #170), Organizational maintenance requirements for Shower and Bath.

